28th ANNUAL REPORT

OF THE

BOARD

OF

Missions for Freedmen

OF THE

PRESBYTERIAN CHURCH

IN THE

UNITED STATES OF AMERICA.

Presented to the General Assembly, May, 1893.

OFFICE OF THE BOARD,

516 MARKET ST., PITTSBURGH, PA.

PITTSBURGH:
PRINTED BY JAMES MCMILLIN, 111 THIRD AVENUE.
1893.

Members of the Board
1893.

REV. H. T. McCLELLAND, D. D., *President.*
REV. DAVID S. KENNEDY, *Vice President.*
REV. S. J. FISHER, D. D., *Recording Secretary.*

CLASS OF 1894.

REV. D. S. KENNEDY.
REV. S. B. McCORMICK.
W. B. NEGLEY, ESQ.
REV. H. T. McCLELLAND, D. D.
WM. J. SCULLY.

CLASS OF 1895.

REV. J. F. PATTERSON.
ROBERT C. TOTTEN.
CHAS. H. RIGGS.
S. P. HARBISON.

CLASS OF 1896.

REV. S. J. FISHER, D. D.
J. C. McCOMBS, ESQ.
ROBERT S. DAVIS.
REV. J. P. E. KUMLER, D. D.

Executive Officers.

REV. E. P. COWAN, D. D., *Corresponding Secretary.*
REV. J. J. BEACOM, D. D., *Treasurer.*

TWENTY-EIGHTH ANNUAL REPORT

——OF THE——

Board of Missions for Freedmen,

Of the Presbyterian Church in the United States of America.

To the General Assembly of the Presbyterian Church,

From March 31st, 1892, to April 1st, 1893.

THE BOARD OF MISSIONS FOR FREEDMEN respectfully presents to the GENERAL ASSEMBLY its TWENTY-EIGHTH ANNUAL REPORT, and in doing so, first calls attention to the great loss sustained in the death of Rev. Richard H. Allen, D. D., its late honored and efficient Corresponding Secretary. Dr. Allen departed this life on Tuesday, September 27th, 1892, in the 71st year of his age, and in the thirteenth year of his service in connection with the Board.

His general health had been failing for almost a year before he was permanently laid aside from active duty. He laid down his work at his Master's bidding, sustained with the Christian's hopes as to the other life, and comforted with the assurance that though called to rest from his earthly labors, the influence of what he was permitted to do on earth, would continue to the end of time.

He was loved by the people to whose uplifting he gave the last twelve years of his life, and with them his memory will be embalmed with all their hearts can give—their praises and their tears.

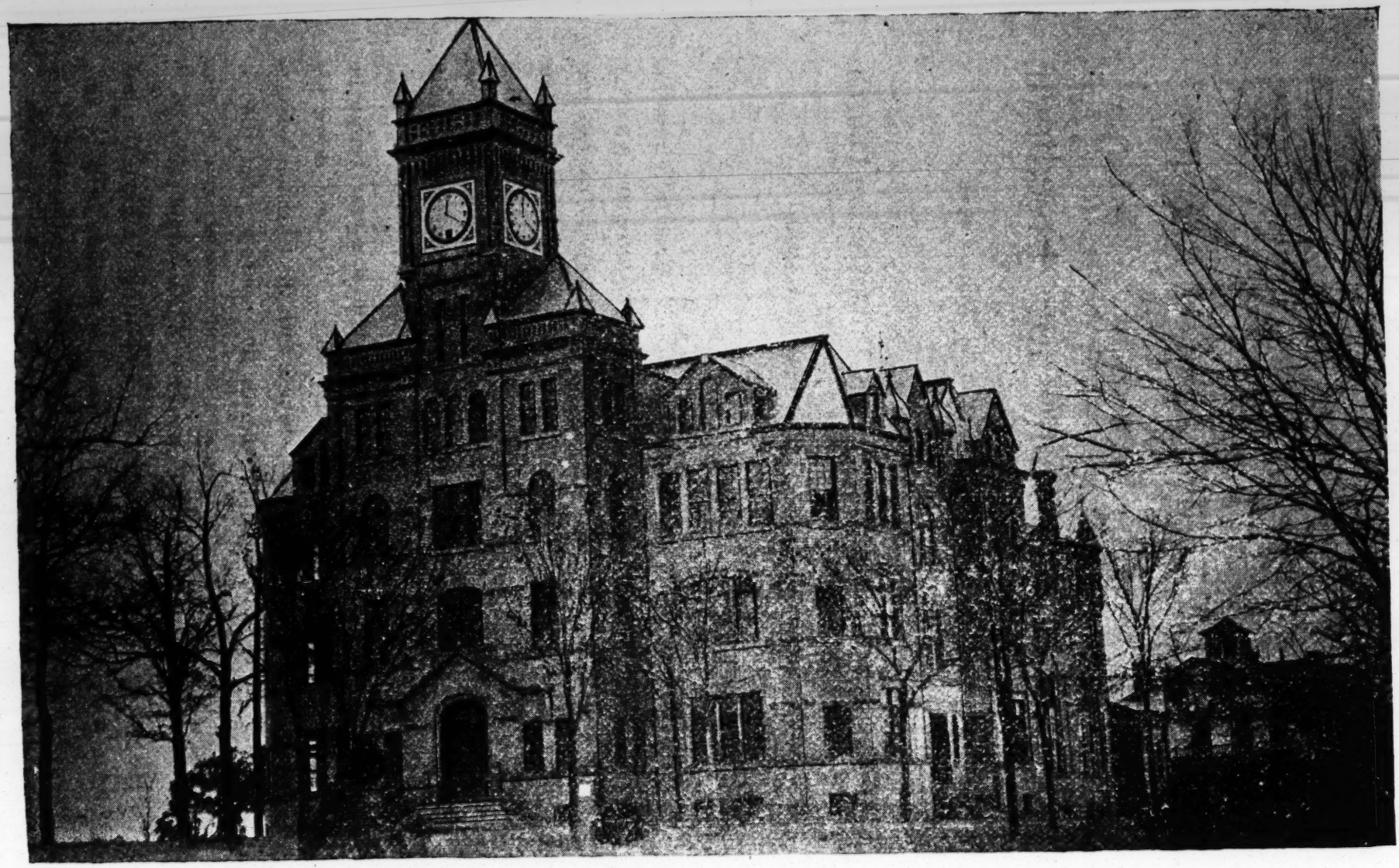

BIDDLE UNIVERSITY—MAIN BUILDING.

The Board adopted the following minute with reference to Dr. Allen's death:

WHEREAS, Our Heavenly Father in His infinite wisdom has taken from our midst the Rev. Richard H. Allen, D. D., our loved and honored Secretary;

WHEREAS, He has discharged the duties of his office in the last twelve years with marked ability and fidelity, therefore be it

Resolved, That in his death we have lost a revered friend, and a wise and prudent counsellor, whose training and endowments pre-eminently fitted him for the cause he so eloquently advocated before our churches and ecclesiastical meetings, and so successfully administered upon the field:

Resolved, That we record this testimony of our appreciation of his service as a true and tried friend of the Freedmen, whose departure we mourn and whose memory we shall tenderly cherish.

In May, 1865, just twenty-eight years ago, the General Assembly that was then holding its sessions in Pittsburgh, Pa., adopted the following deliverance:

Resolved, That the General Assembly recognizing and rejoicing in the Adorable Providence that has given civil liberty to nearly four millions of the enslaved African race; recognizing also that the hope of that race, not only for the world to come, but also for this world, is in the possession of the Gospel; that only by its influence can they be elevated to the proper standing of free men, and that without its influences they must still further deteriorate physically, mentally and spiritually; recognizing further, that the elevation of that people among us, is essential to the highest interests of our own race, and that of our beloved country, and is in order to the evangelization of the land of their fathers, and the consequent fulfillment of the prophecy that "Ethiopia shall stretch out her hands unto God;" in the belief also that the system of truth taught by our church and the policy established by her in church extension, are in order to the highest development of that now degraded people, hereby declares that in its judgment it is the duty of the Presbyterian Church, as patriots, as philanthropists, as Christians, at once to enter upon and vigorously to cultivate the field God has opened before them.

In line with the spirit of this utterance, the work has gone steadily forward from year to year. It began with the spending of a few thousand dollars in teaching a few unclassified groups of men, women and children, to read and write. Now nearly $200,000 of the church's willing offerings to this great and sacred cause are

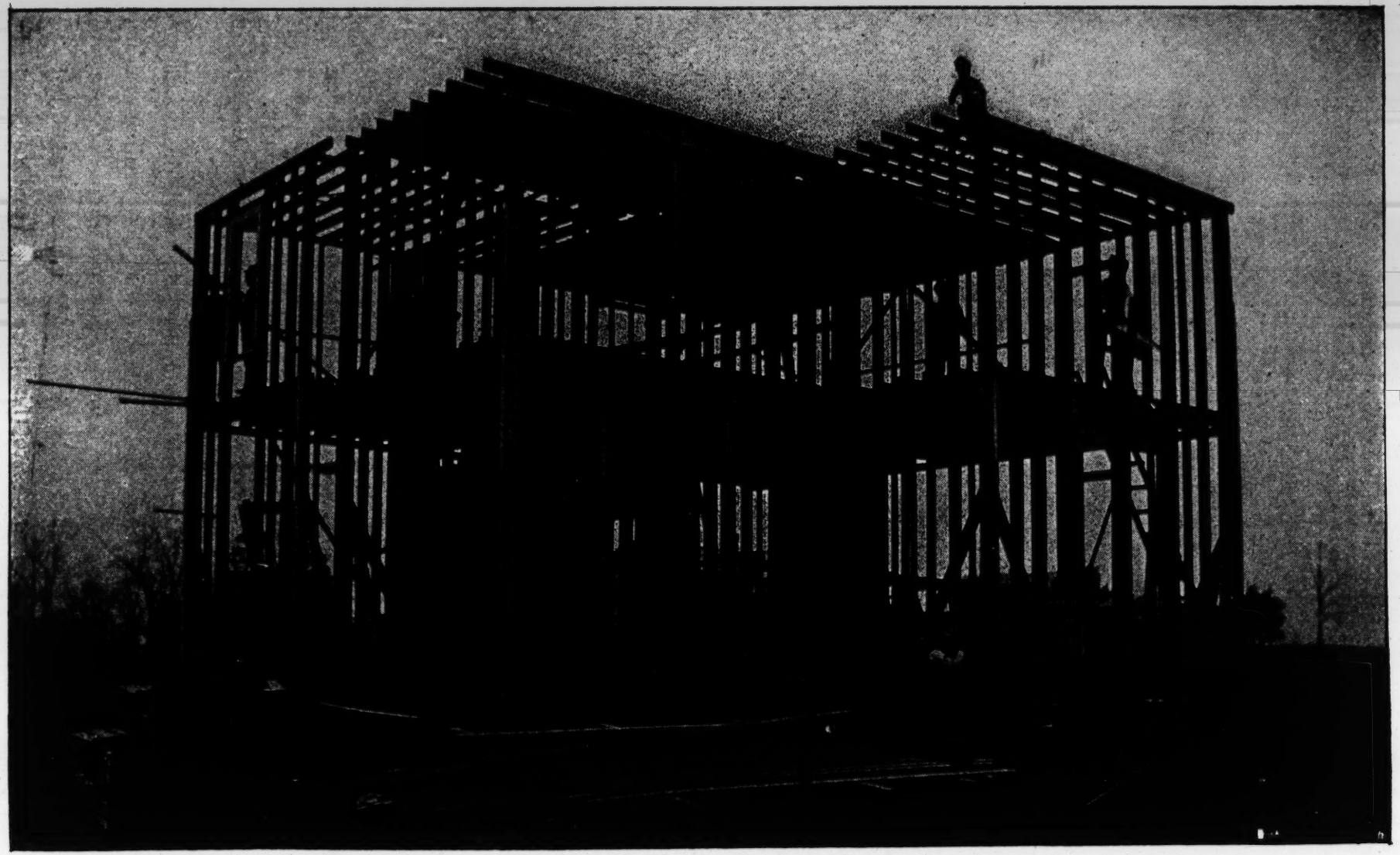

PROFESSOR'S HOUSE BIDDLE UNIVERSITY—IN PROCESS OF ERECTION BY THE STUDENTS IN CARPENTRY.

disbursed annually in building and maintaining churches, in establishing parochial schools, in planting academies and seminaries, in equipping and supporting a large and growing University. In all these centres of gospel and educational influence thousands of bright young men and women are being thoroughly drilled and trained in all that fits them for positions of usefulness and power, among a people fast rising to a true apprehension of their capacity, their opportunity, their manifest destiny.

We are fully convinced that interest in this part of our Church's missionary work is deepening and broadening. Each annual report does not show a regular and unbroken increase in the amount given from all sources, but a glance at the figures, indicating the sum totals for the last twenty-eight years, is sufficient to show that the tide is unmistakably rising. Last year there was a decided advance. This year indicates a slight recession; but on the threshold of another year, what is already in sight assures all friends of the cause, that the coming year will largely surpass any other year in the history of the work, as to the amount of money placed at the disposal of the Board.

The Treasurer's Report, submitted herewith, shows receipts for the year amounting to $178,310.31, not including balance from last year, nor proceeds of notes outstanding; but including proceeds of sale of funds temporarly invested. The total expenditures for the year, not including payment of notes outstanding at the beginning of the year, was $193,592.19.

The temporary investments at the beginning of the year exceeded notes outstanding by the sum of $11,340.00, while present notes outstanding exceed temporary investments by $12,700.00.

The amount raised and expended on the field by the Freedmen for self-support in connection with the schools and churches under our care this last year, was $51,656.24, a very creditable showing, considering the deep poverty of many of these pious people, facing the combined hardships that came with short crops and an unusually severe winter.

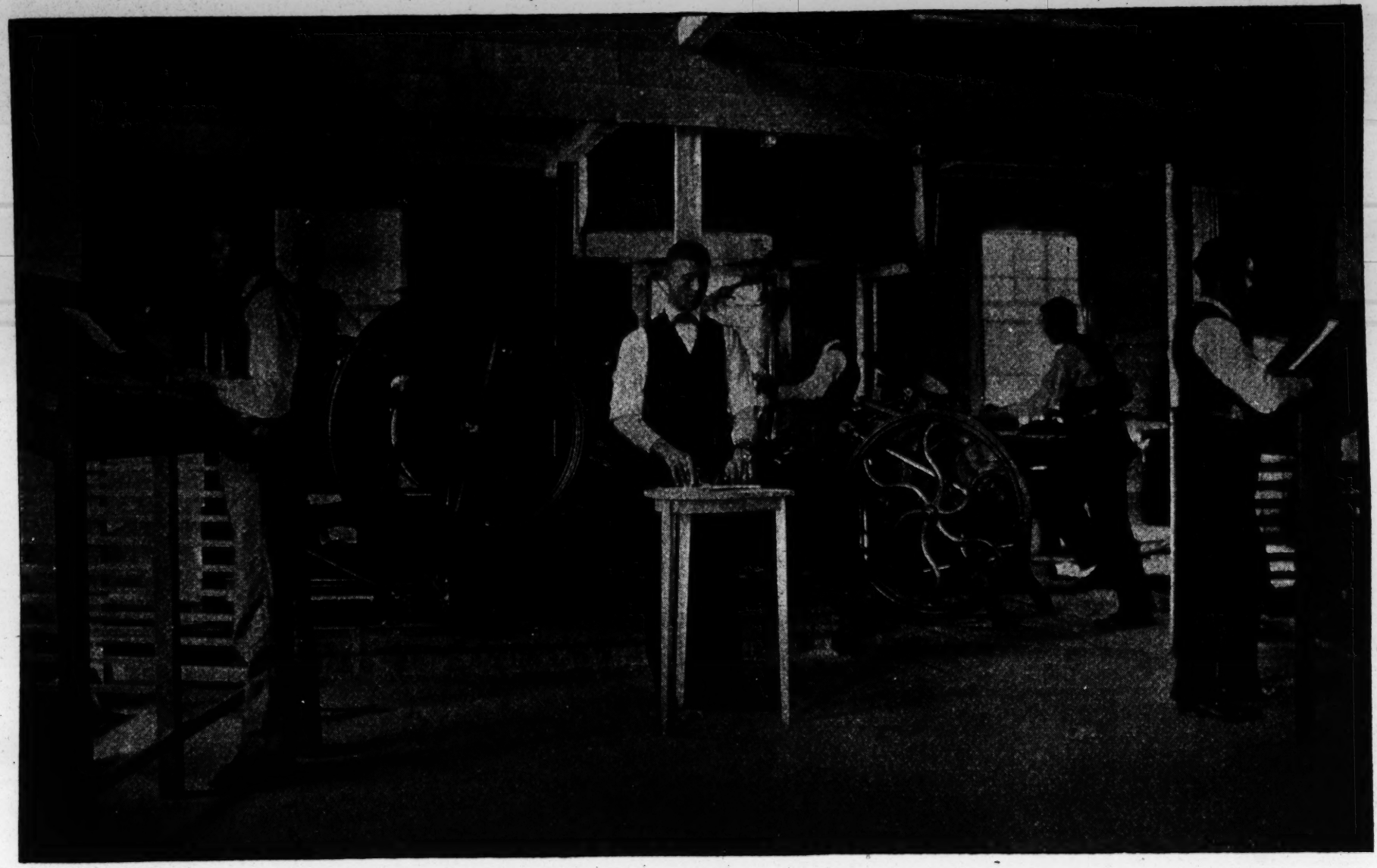

INDUSTRIAL DEPARTMENT BIDDLE UNIVERSITY—SECTION OF PRINTING OFFICE.

The receipts were from the following sources:

Churches	$62,132 63
Sabbath Schools	5,206 12
Women's Societies	32,787 58
Individuals	10,192 83
Legacies	37,374 73

Comparing these figures with those of last year, we note a falling off in receipts from Churches, Sabbath Schools and Women's Societies, while we have received from legacies $9,154.50 more than we received last year.

The number of churches contributing last year was 3,524, an increase over the previous year. That the amount given was less may in part be accounted for by the sickness and death of Dr. Allen early in the year, depriving us of the usual results of the earnest and effective appeals he was accustomed to make to the liberal givers in our larger and stronger churches.

The fact, too, that the receipts from the Woman's Department have somewhat fallen behind the figures of last year, by no means indicates a lessening of interest in the work. The extra large amount that was raised for the building of Faith Hall last year at Scotia Seminary, through special effort of the ladies of Cincinnati, accounts in a measure for the decrease this year. Considered apart from this special effort, the amounts contributed this year indicate a growing interest in the work, as over one hundred more Ladies' Societies contributed to the Freedman's Department this year than last. A detailed account of this work, as outlined by Mrs. C. E. Coulter, their secretary, will be found in the appendix.

The amount expended was distributed as follows:

Field Salaries	$94,638 82
General Work and Scholarship	28,332 51
Real Estate and Buildings	54,917 36
Office Salaries and Expenses	9,028 31

The Treasurer's Report shows the distribution of the balance.

The Board has been notified that the cash value of its interest in the legacy of Mrs. Mary Stuart, deceased, is $66,860.52, and that distribution will be made in May. The receipt of this sum will pay off all indebtedness and enable the Board to begin the work of the new year in excellent financial condition.

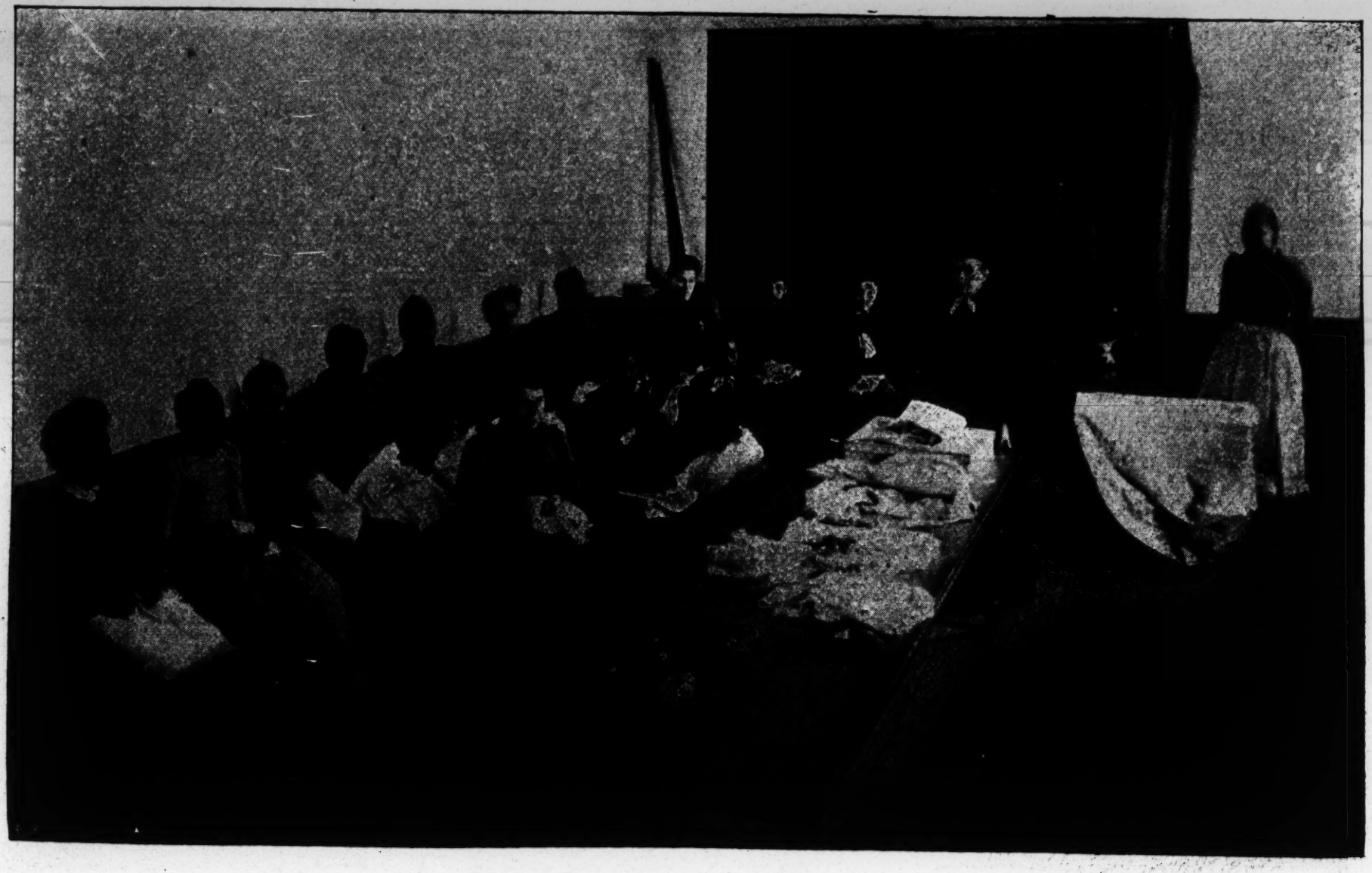

SEWING ROOM—SOOTIA, CONCORD, N. C.

THE EXTENT OF OUR WORK.

MISSIONARIES.

Ordained Ministers	152; white, 11; colored, 141
Teachers, including 49 ministers	252;

CHURCHES.

Whole number under the Board	258
Communicants added on examination 1,524	
Communicants added on certificates 285	1,809
Whole number of communicants	16,293
Whole number of Sabbath Schools	258
Whole number of scholars in Sabbath Schools	19,472

SCHOOLS.

Whole number of Schools	86
Whole number of Pupils	10,520
Whole number of Teachers	252

Rev. H. N. Payne, D. D., with his residence in Atlanta, Ga., has been supervising our work on the field for the past eight years. In his last report to the Board he writes as follows: "It is gratifying to be able to report as the result of extensive observation, that the methods of Christian work and the standards of Christian character, are steadily improving among our churches. This is owing to a variety of causes. By means of parochial and public schools, intelligence is far more generally diffused than formerly. With the progress of years the freedmen have come to recognize in a large measure the responsibilities that rest upon freemen. In an increasing degree they are manifesting self-restraint and self-control. The family and home life are better and purer. The general use in our Sabbath Schools of our excellent literature, has done much to remove ignorance and superstition. A large proportion of our churches now have Women's Missionary Societies, while in many of them Young Peoples' Societies of Christian Endeavor have been formed, and are doing excellent work. Perhaps no influence has been more potent than the characters of our ministers and their wives. These have largely come from our own churches and schools, and have been from childhood subject to their influences. The result is a company of intelligent, educated, pure-

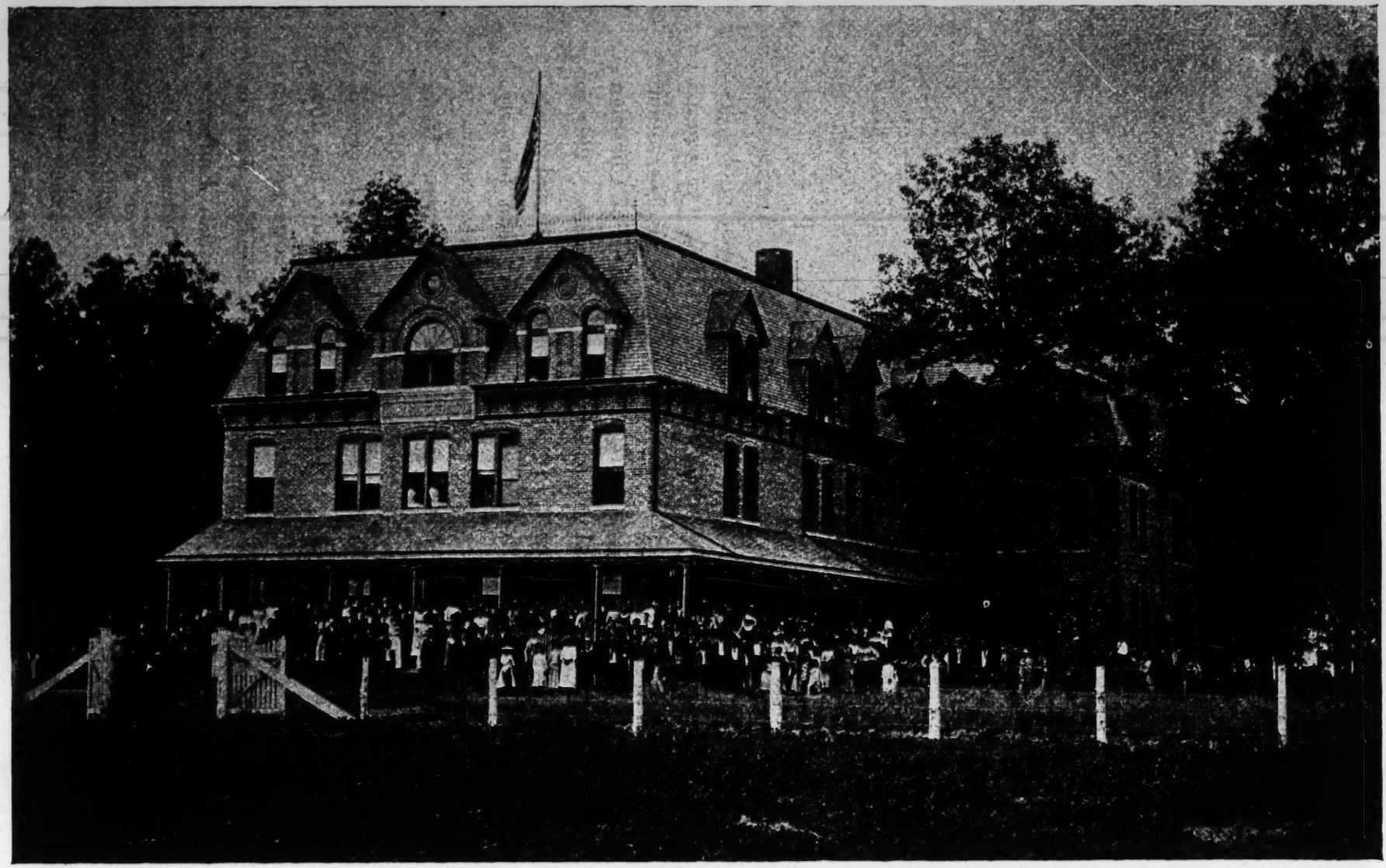

MARY HOLMES SEMINARY, JACKSON MISS.

minded and earnest-hearted men and women, who would be an honor to any church."

A good sign of progress is the improvement in church buildings. This is quite marked. Old churches are being repaired, or replaced with new ones, unfinished churches are being completed, while in our new fields the churches, when they finally get them built, are usually always comfortable, sometimes tasteful and attractive. New and tasteful churches have been built at Lexington, Winston, Shelby and Henderson, N. C., and at Beaufort, S. C. Churches are under construction at Wilson and Ashville, N. C., and at Spartanburg and Anderson, S. C. It is hoped that the coming summer will see one under way in Atlanta, Ga., where it is greatly needed. One also is in process of erection at Little Rock, Ark., and another at Richmond, Va. Another is about to be built at Newnan, Ga., another at Durham, N. C. A new building is greatly needed at Fayetteville, N. C., and at Roanoke, Smithville and Newport News, Va., and a number of other places where we have only organizations, church buildings, however modest and unpretending, would bring unspeakable joy to the unsheltered and homeless flocks.

To quote again from Dr. Payne's report: "It may safely be said that better teaching has been done in all our schools than ever before in their history. In its endeavor to secure thoroughly competent teachers the Board has been very successful. Not only are our teachers generally sufficiently educated, but many of them have had training in modern methods of instruction. They have good ideals and are working to them.

"Though the need of parochial schools has grown less in some places through the establishment of efficient public schools, in other places they continue to be a necessity. It will be many years before this feature of our work can be wisely discontinued. It is from them largely that the boys and girls in our higher schools have come. It is to them chiefly that we must look for our future teachers and preachers. The work done in our parochial schools

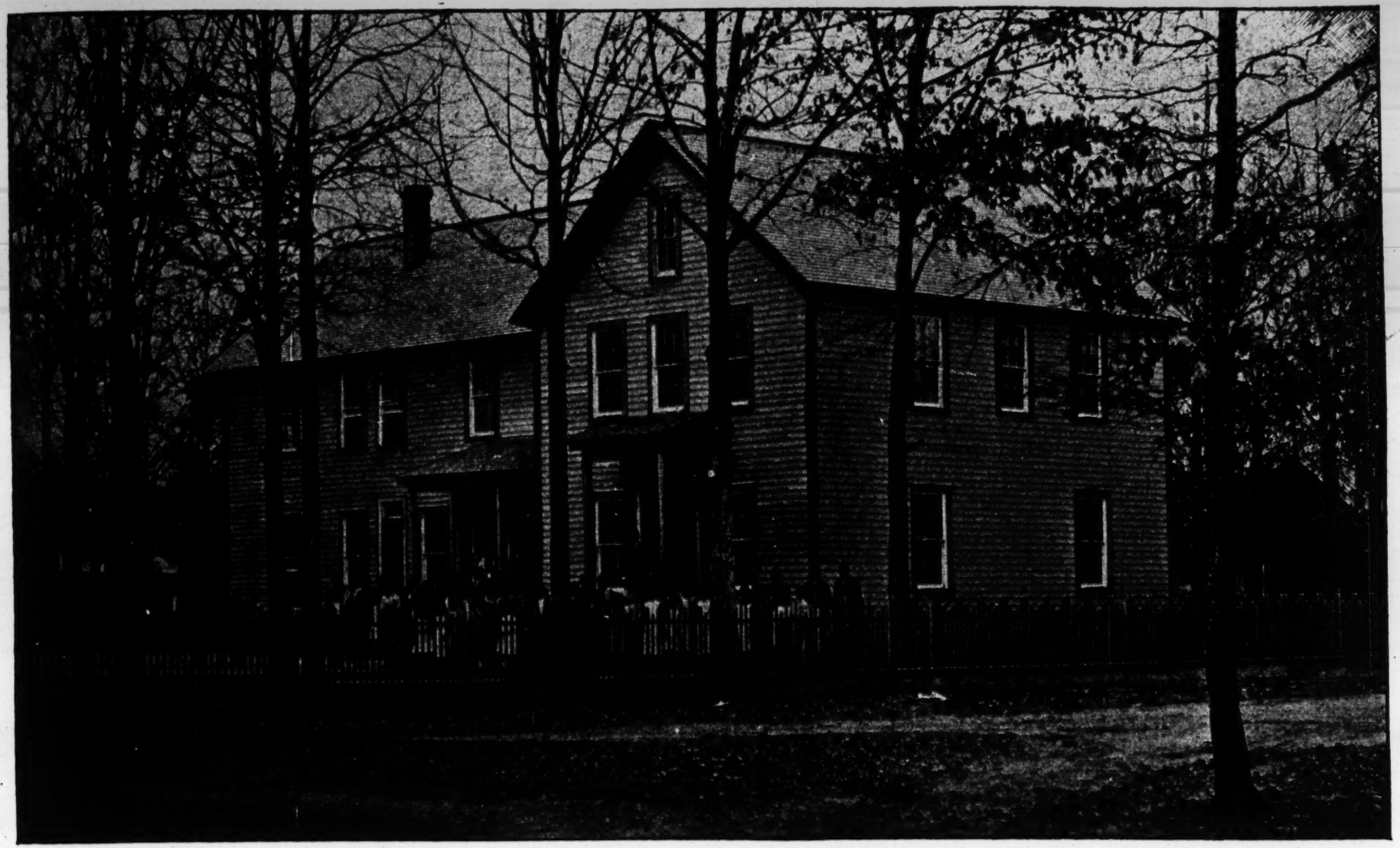

MONTICELLO SCHOOL, ARKANSAS.

is quiet and unostentatious, but it is in most instances genuine, and is essential to the large and strong growth of our church."

The following is a list of our fifteen boarding schools, ten of which are co-educational, four are female seminaries, and one is a college for males only.

1. Biddle University at Charlotte, N. C., with 11 professors and 235 students.
2. Scotia Seminary at Concord, N. C., with 16 teachers and 296 students.
3. Mary Allen Seminary at Crockett, Tex., with 13 teachers and 226 students.
4. Mary Holmes Seminary at Jackson, Miss., with 11 teachers and 152 students:
5. Ingleside Seminary at Burkeville, Va., with 9 teachers and 102 students.
6. Brainerd Institute at Chester, S. C., with 8 teachers and 371 students.
7. Immanuel School at Aiken, S. C., with 8 teachers and 250 students.
8. Ferguson Academy at Abbeville, S. C., with 5 teachers and 144 students.
9. Albion Academy at Franklinton, N. C., with 4 teachers and 189 students.
10. Haines Industrial Institute at Augusta, Ga., with 8 teachers and 318 students.
11. Cotton Plant Academy at Cotton Plant, Ark., with 5 teachers and 212 students.
12. Richard Allen Institute at Pine Bluff, Ark., with 7 teachers and 317 students.
13. Monticello Academy at Monticello, Ark., with 4 teachers and 152 students.
14. Oak Hill Industrial School, Indian Ter., with 5 teachers and 57 students.
15. Swift Memorial at Rogersville, Tenn., 4 teachers and 175 students.

In these higher schools we have a total of 3,201 students, and with our parocial schools we have in all 10,520, who are being daily moulded under Presbyterian educational influence. Besides these we have 258 Sabbath Schools, with 19,472 scholars. In connection with Beaufort Academy, at Beaufort, S. C., where we now have 8 teachers, and 514 students, the Board has recently purchased buildings at great pecuniary advantage, in which it is proposed to open in the fall a boarding school for boys. There could be no better place chosen for such a school. The county numbers 34,000 inhabitants, and 31,500 of these are colored.

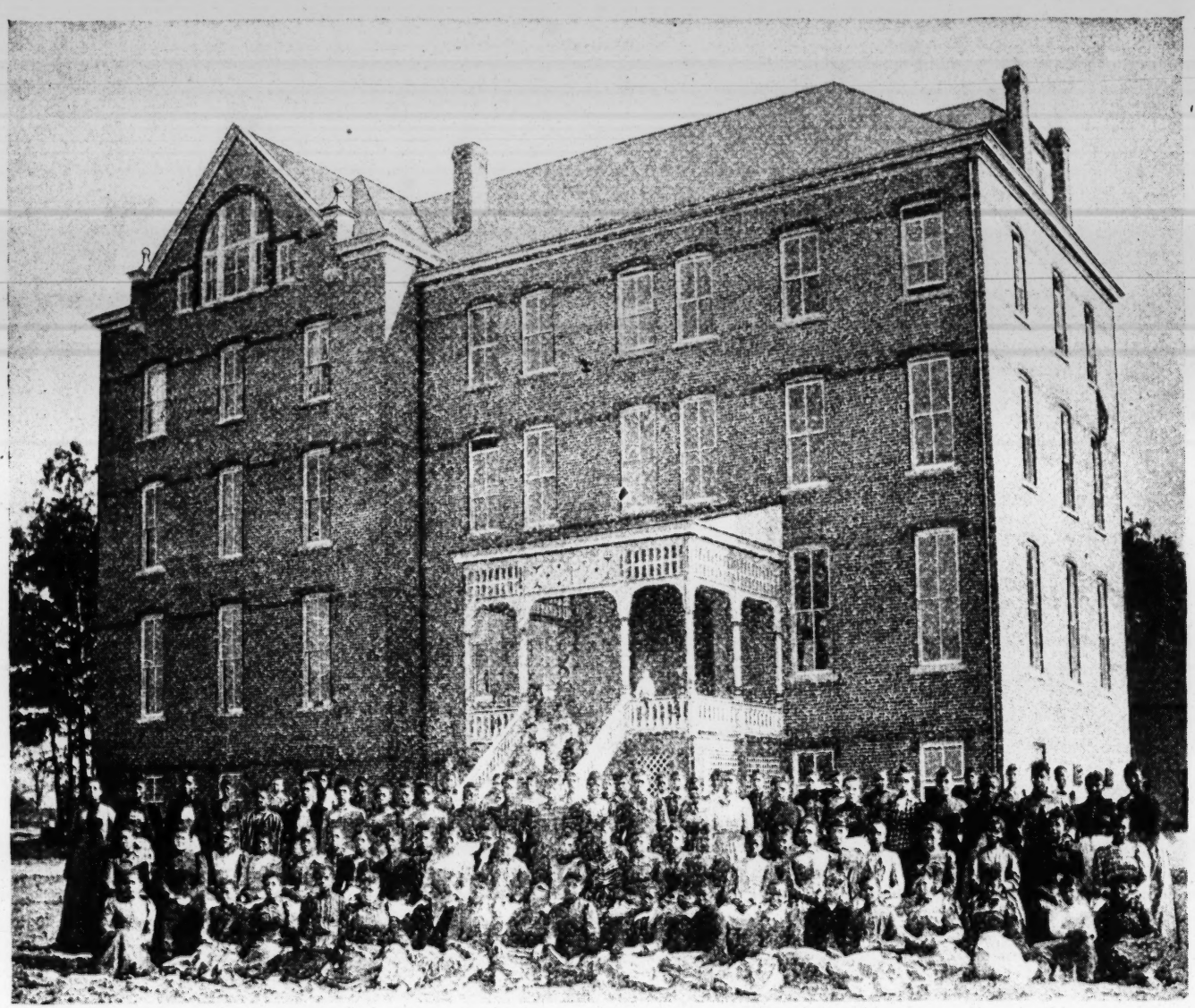

INGLESIDE SEMINARY, BURKEVILLE, VA.

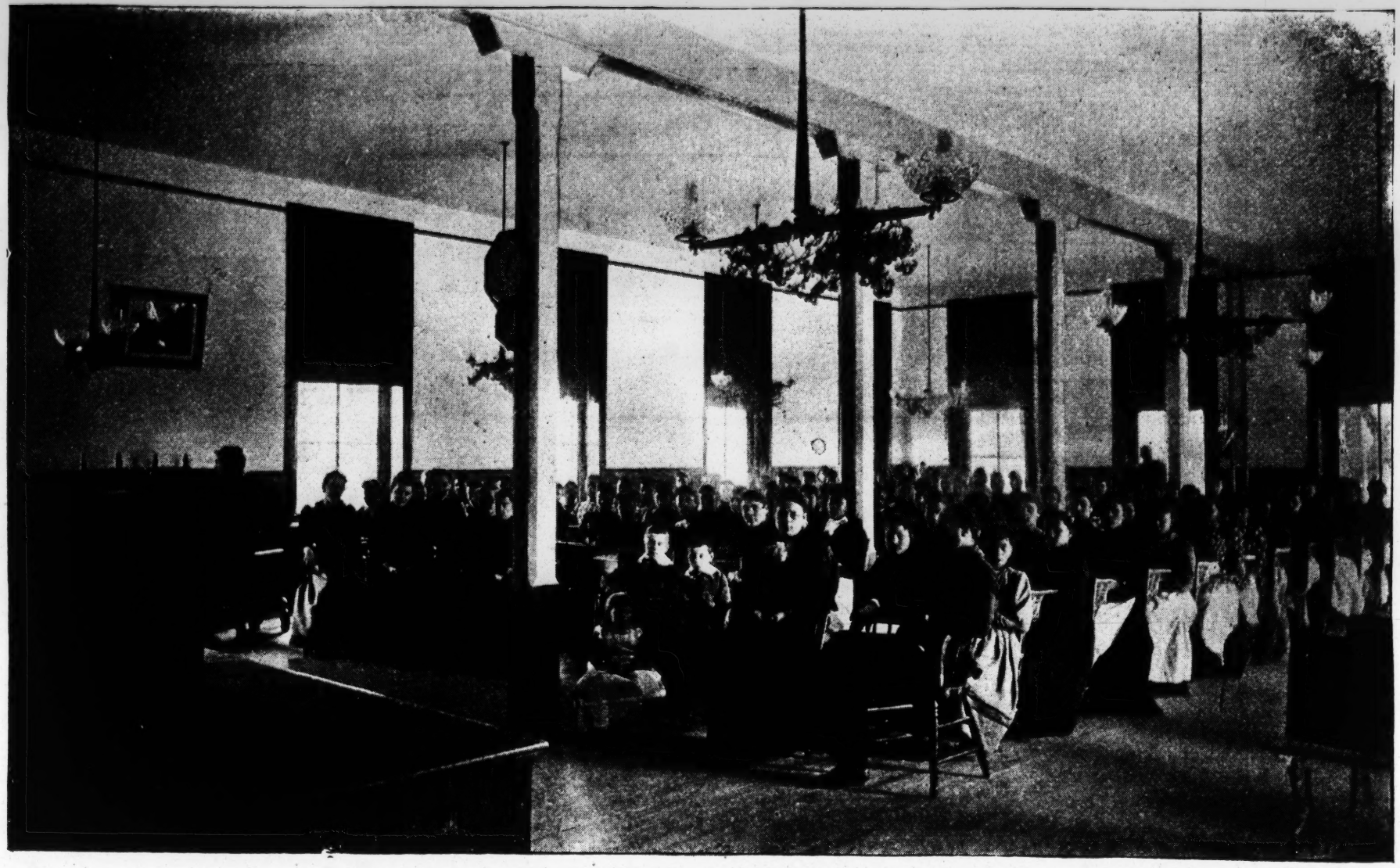

INGLESIDE CHAPEL, BURKEVILLE, VA.

IMMANUEL INDUSTRIAL AND TRAINING SCHOOL—MAIN BUILDING—AIKEN, SOUTH CAROLINA.

A Boys' Dormitory is to be built this summer in connection with the Oak Hill School, Indian Ter., costing $1,200, the money having already been raised by special appeal last year, by the ladies of Indiana. This work was delayed by the death, last year, of the former principal, Mr. Jas. F. McBride, which accounts for the proportionately small number of students as compared with the number of teachers.

Of all our schools, Biddle University stands at the head. It is the only institution under our care in which a young man can receive a thorough college education. It has done a great and good work in the past, but its future usefulness should be secured beyond a per-adventure, by an early and generous endowment. Its eleven professors, from the President down, are all colored men save one. It is just finishing its second year under the present regime, and all friends both of the race and the college rejoice in its prosperous condition, and the signs of its growing usefulness. Such an institution cannot be carried on without money, and although the Board feels justified in annually expending the large amount it does in maintaining this institution, it will hail with joy the day when the securing of its ample endowment will enable the Board to use this released amount of its annual resources, in opening up new fields and sustaining new work.

Two large seminaries were opened for work last fall: Ingleside at Burkeville, Va., and Mary Holmes, at Jackson, Miss. Both of these institutions were of course filled to their capacity at the start. Both are already in need of enlargement. The ladies of Illinois have undertaken to build an addition to Mary Holmes at a cost of $5,000, and Ingleside is pleading hard to be allowed to add her missing wing at a cost of $6,000.

Before another year closes we hope to see a commodious and substantial building finished, furnished and occupied, at Rogersville, Tenn., in connection with what has been designated for some years as the Swift Memorial Institute. Fifteen thousand dollars are to be expended on the building, $5,000 of which is appropriated from the Board's regular funds, and the other $10,000 we hope will be

NEW HAVEN SCHOOL, NEAR SUMTER, S. C.

raised through the ladies societies, and from other sources. This will give us a firm footing in Tennessee, and will give to the 450,000 colored people of that State an institution alike creditable to our church, and honoring to the name of the man whose memory it will perpetuate. Friends of our work in Kentucky are earnestly asking us to plant a similar school in their midst. Alabama, with her nearly 700,000 negroes, is to us yet almost an unknown land. Our duty to the race demands of us that we plant our standard somewhere in that great State. Louisiana, too, is untouched by us, and God willing, some of her 575,000 negroes must soon feel and appreciate the blessings of Presbyterian education. With these two States occupied, we will then have a line of gospel garrisons reaching in regular succession from Virginia to Texas—from Ingleside to Mary Allen. This, however, will be but the beginning of our church's work. As the years roll on the wide intervals that lie between must be filled in with schools and churches. The benevolence of the church must keep pace with the growth of the work. The more schools and churches we plant, the greater the annual sum needed to support and maintain them. A quarter of a million of dollars must surely go on the field the coming year. With such an outlay, God only can tell what good may be done.

The term of service of the following members of the Board expires with the present Assembly:

REV. S. J. FISHER, D. D., JOHN C. MCCOMBS,
REV. J. P. E. KUMLER, D. D., ROBERT S. DAVIS.

All of which is respectfully submitted,

E. P. COWAN,
Cor. Secretary.

REV. H. T. MCCLELLAND, D. D.,
President.

J. T. GIBSON,
Office Sec. and Treas.

TREASURER'S REPORT FOR THE YEAR ENDING MARCH 31st, 1893.

Dr. J. T. GIBSON, *Treasurer, in Account with* THE PRESBYTERIAN BOARD OF MISSIONS. *Cr.*

April 1, 1892, to Balance on hand		$ 806 51	
March 31, 1893, to Cash received as follows:—			
From Churches	$62,132 63		
" Sabbath Schools	3,003 54		
" Women's Ex. Com	37,801 29		
" Ladies' Societies, direct	570 00		
" Individuals	7,375 78		
" Legacies	37,374 73		
" Interest from Invested Funds	2,604 00		
" Sale of Stocks and Bonds	18,727 85		
" Church Erection	295 50		
Collected on the Field	519 25		
Direct Receipts	7,854 22		
Sale of Leaflets	51 52		
Bills Payable	30,000 00		
		$208,310 31	
		$209,116 82	

By Amount Expended, as follows:—		
Salary Account Field	$94,638 82	
General Work in the Field	18,817 53	
Scholarship Accounts in Boarding Schools	9,514 98	
Real Estate, Building and Improvements	54,917 36	
Salary Account, Office	7,291 67	
" " Mrs. C. E. Coulter	800 00	
Clerical Help	836 64	
Annuity Jos. Platt	170 00	
" R. G. Keyes	190 00	
Expenses, Postage and Circulars, etc	1,129 04	
Rent and Water Tax	484 00	
Insurance	332 55	
Traveling Expenses Members of Board	212 71	
" " Officers	748 84	
Printing and Publishing, "C. at H. and A.," etc	1,534 37	
Invested Funds from Dinsmore Estate	14,410 00	
Discount	1,979 68	
Balance on Hand	1,114 63	
		$209,116 82

We have examined above account, and compared same with the vouchers, and find it correct, showing balance on hand of $1,114.63.

PITTSBURGH, PA., April 15th, 1893.

R. S. DAVIS,
S. B. McCORMICK, } Auditing Committee.

TREASURER'S REPORT.

First. Under "Directs" is included only money reported by ministers and teachers in the employ of the Board as sent directly to them to be used in work that the Board has authorized.

Second. Under "Amount Collected on the Field" is included only money collected to pay appropriations that the Board has made.

Third. This report does not include in any way the $51,656.00 contributed by churches and by pupils in our schools for self-support.

INVESTED FUNDS.

PERMANENT.

To meet Platt Annuity, Frick Coke Bonds	$3,000 00
" Keyes " " " "	3,000 00
General Fund, Cooper Ins. Co., 250 shares, at $20.00, market value,	8,750 00
" St. Joseph, Mo., Water Bonds, 6 per cent	1,000 00
Scotia Endowment, " " " 6 "	1,000 00
Biddle " (Pres. Chair) St. Joseph, Mo., Water Bonds, 6 per cent	2,000 00
Biddle Endowment, Frick Coke Bonds	2,000 00
" " St. Joseph, Mo., Water Bonds, 6 per cent	1,000 00
" " African Scholarship Fund from the United Presbyterian Church, Scotland, United States Government Bonds, 4 per cent	6,100 00
	$27,850 00

TEMPORARY.

Frick Coke Bonds	$12,000 00
21 Shares German Bank Stock	6,300 00
	$18,300 00

Action of the General Assembly

AT

WASHINGTON, D. C.

JUNE 22d, 1893.

Rev. George L. Spinning, D. D., Chairman of the Standing Committee on Freedmen, submitted the report on the work of the Board of Missions for Freedmen, with the following recommendations, which were unanimously adopted:

Resolved, 1. That the Committee on Systematic Beneficence be requested to consider the propriety of a new *pro rata* division of the benevolent funds of the Church, in view of increasing the percentage assigned to the Board of Missions for Freedmen.

Resolved, 2. That the Assembly approve the request of the Board in asking $250,000 from the churches this year.

Resolved, 3. That the Board be authorized to institute measures for raising the sum of $400,000 for the needs of Biddle University, of which amount $250,000 shall apply in the endowment of professors' chairs, $100,000 in the endowment of scholarships, and $50,000 in the erection of necessary buildings.

Resolved, 4. That the Board be authorized to employ—at its discretion—a financial agent to aid in securing the fund above mentioned.

Resolved, 5. That the officers and members of the Board of Missions for Freedmen be commended for the faithfulness and efficiency with which they have discharged their duties.

Resolved, 6. That the following members of the Board, whose term of service expires with the present Assembly, be reëlected, viz.: Rev. S. J. Fisher, D. D., Rev. J. P. E. Kumler, D. D., John C. McCombs, and Robert S. Davis.

We would also report that we have examined the records of the Board, and find them well kept and in order.

Respectfully submitted,

GEORGE L. SPINNING, *Chairman.*

Attest:

WM. H. ROBERTS, *Stated Clerk.*

MISSIONS AND MISSIONARIES

FOR THE YEAR ENDING MARCH 31, 1893.

All the Schools reported below are under the entire control of the Board. Teachers marked ¶ received partial aid from the Public School fund; those marked †, receive their entire salary from Public School fund; and those marked ‖, receive their support from the tuition of the School. Ministers marked ** are teachers also.

SYNOD OF ATLANTIC.

ATLANTIC PRESBYTERY.

MINISTERS.	ADDRESS.	FIELD.	COMMUNIC'TS. ADDED ON EXAM'N	COMMUNIC'TS. ADDED ON CERTIF'TE	COMMUNIC'TS. WHOLE NUMBER	S. S. Scholars	Contributed for Self-Support.
ADAM FRAYER.....	Walterboro'gh, S.C	Aimwell.....	6	.....	160	41	$ 72 80
		St. Michael.....	.....	.....	25	16	28 85
		Hopewell.....	7	.....	62	60	126 51
R. W. HOLMAN.....	Charleston, S. C.....	Zion	4	3	249	115	816 18
E. GARDEN.....	Charleston, S. C.....	Wallingford	25	6	248	50	587 50
		Summerville.....	1	.....	40	25	55 75
		Zion	14	1	237	75	198 27
		Hebron	52	.....	210	180	325 55
		Bethel	5	1	47	.....	267 40
T. A. GROVE**.....	Charleston, S. C.....	Olivet.....	12	3	183	121	197 30
		Mt. Pleasant.....	7	2	50	74	53 00
W. L. JOHNSON **...	Orangeburgh, S. C.	Grace.....	7	1	39	90	90 00
H. H. HUNTER.....	Charleston, S. C.....	James Island.....	23	1	388	90	255 13
J. C. MOULTRIE**....	Adam's Run, S. C...	St. Andrews.....	2	.....	45	20	22 00
		Calvary.....	.....	.....	16	15	3 00
*I. S. MOULTRIE.....	Edisto Island, S. C.	Edisto.			*273	48	
		Salem.....	1	1	*143	50	31 50
		St. Paul.....			*113		
		River's Chapel.....			*19	55	
ALONZO S. GRAY...	Wadmalow I'd, S.C.	Wadmalow Island.....				44	
G. M. ELLIOTT**.....	Beaufort, S. C.....	Berean.....			20	50	520 14
			166	19	2567	1219	$3,650 88

SCHOOLS.

TEACHERS.	MONTHS OF SERVICE.	ADDRESS.	FIELD.	PUPILS.	Contributed for Self-Support.
REV. T. A. GROVE	12	Charleston, S. C.	Wallingford Academy.	233	$366 10
MISS MOLLIE GROVE.....	8				
MISS CARRIE GROVE.....	8				
MISS M. A. MILES.....	8				
MISS LUCY C. MIDDLETON...	8				
MISS SUSAN A. BOWEN.....	8				
MRS. I. S. MOULTRIE.....	4	Edisto Island, S. C.	Edisto Island.....	56	2 00
MRS. LAVINA SMALLS	4	Ravenels, S. C.....	River's Chapel	50	6 00
MISS CARRIE SMALLS.....					
REV. G. M. ELLIOTT	12	Beaufort, S. C.....	Beaufort Academy.....	514	67 65
MISS MARTHA SIMMONS ¶....	3				
MISS MAMIE E. MEYERS.....	8				
MISS A. L. RAVENNAH¶	3				
MISS S. V. SMALLS.....	8				
G. W. ANDERSON.....	8				
MISS MINNIE MYERS.....	8				
DANIEL W. BYTHEWOOD.....					
MISS LUCRETIA B. GRAY....	4	Enterprise, S. C	Salem	52	2 25
REV. W. L. JOHNSON.....	12	Orangeb'gh, S. C.	Greenfield Ind'l Scho'l	120	7 00
MRS. W. L. JOHNSON.....	6				
REV. J. C. MOULTRIE.....	12	Adams Run, S. C....	Adams Run.....	45	30 00
				1070	$481 00

EAST FLORIDA PRESBYTERY.

MINISTERS.	ADDRESS.	FIELD.	COMMUNIC'TS. ADDED ON EXAM'N	COMMUNIC'TS. ADDED ON CERTIF'TE	COMMUNIC'TS. WHOLE NUMBER	S. S. Scholars	Contributed for Self-Support.
C. H. UGGAMS**....	Gainesville, Fla.....	Berean.....	3	.....	21	35	$ 11 00
		Palatka, 2d.....	2	1	27	35	117 61
WM. E. PARTEE.....	Jacksonville, Fla...	Laura St.....	9	.....	58	50	450 00
			14	1	106	120	$578 61

SCHOOLS.

TEACHERS.	MONTHS OF SERVICE.	ADDRESS.	FIELD.	PUPILS.	Contributed for Self-Support.
REV. C. H. UGGAMS.....	12	Gainesville, Fla..	Berean School.....	90	$56 25
MISS MAMIE J. HUGHES.....	5				
	.....			90	$56 25

FAIRFIELD PRESBYTERY.

MINISTERS.	ADDRESS.	FIELD.	COMMUNIC'TS. ADDED ON EXAM'N	COMMUNIC'TS. ADDED ON CERTIF'TE	COMMUNIC'TS. WHOLE NUMBER	S. S. Scholars	Contributed for Self-Support.
T. L. TOATLY.....	Florence, S. C.....	Florence, 2d	13	2	17	40	$ 30 00
		Timmonsville, (Mission Station).					
P. G. DRAYTON.....	Rock Hill, S. C.....	Dutchman's Creek...	9	13	37	60	25 60
		Yorkville.....	2		11	43	5 00
I. N. CARDOZA**.....	Chester, S. C	Carmel	4	8	47	50	209 88
I. D. DAVIS**.....	Winsboro, S.C.....	Calvary.....	2	.....	69	70	105 00
		Shiloh	4	.....	87	60	125 00
J. P. CRAWFORD. ...	Manning, S. C.....	Harmony Elizabeth..	6	.....	69	65	43 60
		Mt. Carmel.....	9	2	39	58	25 75
		Friendship	.....	.....	46	58	31 15
		Coulters Chapel.....	.....	.....	13	39	14 82
T. A. THOMPSON**..	Blacksburgh, S. C..	Blacksburgh, 2d.....	6	2	19	76	90 00
		Hopewell.....	10	2	42	83	63 00
I. M. MULDROW**...	Cheraw, S. C.....	Cheraw.....	.....	3	49	51	105 00
J. M. MCKAY.....	Ridgeway, S. C.....	Concord	2	1	17	60	40 15
		Lebanon.....	9	2	96	100	141 65
		St. Matthew.....	1	.....	31	50	30 75
A. A. JONES.....	McConnellsv'e,S.C	Bethlehem	3	2	87	110	77 00
		Blue Branch	4	1	44	50	40 00
		Howel Salem.....	4	.....	46	75	40 28
M. J. SEABROOK **..	Sumter, S. C	New Haven.....	3	1	49	50	73 90
		Good Hope.....	.....	2	22	25	11 00
		Shiloh, Wedgfield.....	7	.....	40	30	63 00
		Mt. Sinai.....	8	1	70	35	41 00
JOB JACKSON	Bossard, S. C.....	Mt. Lisbon.....	5	.....	76	37	45 20
		Bethlehem, 2d.....	6	.....	93	48	79 00
		Congruity.....	14	.....	133	75	126 70

FAIRFIELD PRESBYTERY—CONTINUED.

MINISTERS.	ADDRESS.	FIELD.	COMMUNIC'TS. ADDED ON EXAM'N	COMMUNIC'TS. ADDED ON CERTIF'TE	COMMUNIC'TS. WHOLE NUMBER	S. S. Scholars	Contributed for Self-Support.
T. H. NANCE.....	Smiths'Turnout, S. C.....	Lancaster	.....	.....	*14	36	
		Macedonia.....	.....	.....	*73	34	
I. F. MILLER	Winnsboro, S. C.....	Nazareth	.....	.....	100	45	$ 87 15
J. C. WATKINS**.....	Sumter, S. C.....	Sumter, 2d.....	12	5	67	75	16 50
M. G. JOHNSON.....	Columbia, S. C.....	Ladson.....	12	7	154	158	371 00
RUBEN NANCE.....	Blairsville, S. C.....	Pleasant Grove.....	4	3	138	53	61 44
		Hebron	.....	.....	45	26	18 20
		New Olivet	.....	.....	14	25	56 87
J. A. RAINEY.....	Mayesville, S. C.....	Olivet	.....	.....	*40		
		Trinity.....	.....	.....	*127	131	
		Malina	.....	.....	*269	150	
B. F. RUSSELL**	Blackstock, S. C....	Blackstock	.....	.....	*38	20	
		Mt Tabor.....	18	.....	141	129	128 55
			177	57	2569	2581	$2,282 14

SCHOOLS.

TEACHERS.	MONTHS OF SERVICE.	ADDRESS.	FIELD.	PUPILS.	Contributed for Self-Support.
REV. J. A. THOMPSON	12	Blacksburgh, S. C	Blacksburgh.....	105	$ 4 80
MRS. T. A. THOMPSON	5				
REV. J. C. WATKINS	12	Sumter, S. C.....	Sumter..	125	81 50
MRS. J. C. WATKINS	5				
MISS KATE DIBBLE.....	7				
MISS N. N. SPANN	6	Mayesville, S. C.....	Mayesville	199	10 45
MISS ELLA C. HERRON.....	8	Mayesville, S. C..	Goodwill School	242	16 43
MISS DAISY WEAVER.....	8				
MISS MARY MOORE	8				
MISS FANNIE I. THOMPSON..	8	Sumter, S. C.....	Ebenezer School	290	48 35
MISS SADA HART.....	8				
MRS. FANNIE E. COOPER.....	6				
REV. J. P. CRAWFORD.....	12	Manning, S. C.....	Mt. Carmel.....	79	25 80
J. S. MARQUIS.....	12	Chester S. C,.....	Brainerd Institute.....	371	620 83
MRS. J. S. MARQUIS.....	12				
H. A. GREEN.....	8				
MISS BELLA MARQUIS	8				
MISS J. E. MCCLURE	8				
MISS L. M. WATSON.....	8				
REV. I. N. CORDOZA.....	12				
JOHN AGURS.....	8				
MRS. E. F. MELTON.....	6	Mechansville, S. C..	Bethlehem	91	
REV. B. F. RUSSELL	12	Blackstock, S. C.....	Blackstock	200	37 40
REV. I. D. DAVIS.....	12	Winnsboro, S. C..	Calvary	107	11 25
MRS. I. D. DAVIS.....	5				
REV. M. J. SEABROOK.....	12	Sumter, S. C.....	New Haven.....	79	7 40
MRS. M. J. SEABROOK.....	6				
MISS MARTHA NANCE.....	2	Chester, S. C.....	Pleasant Grove.....	65	90
REV. I. M. MULDROW.....	12	Cheraw, S. C.....	Coulter School	208	32 30
MRS. I. M. MULDROW.....	5				
J. K. WILSON	3	Hopewell, S. C	Howel Salem.....	90	
MRS. A. A. JONES.....	6	McConnellsv'le,S.C	Bethlehem	71	2 75
M. A. LEVY	3	Camden, S. C.....	New Hope.....	42	
				2364	$900 16

KNOX PRESBYTERY.

MINISTERS.	ADDRESS.	FIELD.	COMMUNIC'TS. ADDED ON EXAM'N	COMMUNIC'TS. ADDED ON CERTIF'TE	COMMUNIC'TS. WHOLE NUMBER	S. S. Scholars	Contributed for Self-Support.
CALVIN MCCURDY..	Rome, Ga.....	Ebenezer	1	.....	35	15	$100 66
J. H. BERGEN.....	Columbus, Ga.....	Columbus, 2d.....	3	.....	27	150	39 67
E.W.CARPENTER**.	Madison, Ga.....	Madison, 2d.....	2	.....	21	45	50 00
		Hopewell.....	4	.....	35	50	37 00
A. M. CALDWELL**	Greensboro, Ga	St. Paul.....	1	.....	14	75	29 66
		Pleasant Grove.....	5	.....	20	25	21 10
		Oglethorpe	.....	.....	16	60	68 68
C. D. GREEN.....	Dalton, Ga.....	Antioch	2	.....	34	50	67 02
J. T. H. WAITE**...	Dorchester, Ga.....	Medway	22	.....	664	900	189 62
B. L. GLENN**.....	Newnan, Ga.....	Newnan, 2d.....	.....	4	8	25	2 00
		Sinai.....	3	.....	43	30	15 81
A. R. WILSON.....	Atlanta, Ga	New Hope.....	5	4	47	78	123 52
J. R. HARRIS	Augusta, Ga.....	Christ.....	16	.....	26	248	73 10
LUTHER HUBBARD.	Savannah, Ga.....	Ezra	.....	.....	19	32	82 05
S. F. FRAZIER.....	Riceboro, Ga.....	Riceboro.....	3	.....	115	100	115 99
J. S. THOMAS.....	Macon, Ga.....	Williams Memorial.....	6	2	8	58	91 39
			73	10	1132	1941	$1,107 27

SCHOOLS.

TEACHERS.	MONTHS OF SERVICE.	ADDRESS.	FIELD.	PUPILS.	Contributed for Self-Support.
REV. LAWRENCE MILLER...	12	Macon, Ga.....	Washington Ave.....	51	49 95
MRS. L. MILLER.....	8				
REV. E. W. CARPENTER.....	12	Madison, Ga.....	Madison, 2d.....	200	16 05
MRS. E. W. CARPENTER.....	6				
REV. A. M. CALDWELL.....	12	Greensboro, Ga...	St. Paul.....	92	9 10
MRS. A. M. CALDWELL.....	6				
MISS LUCY C. LANEY.....	12	Augusta, Ga.....	Haines Indus'l School	318	918 65
REV. C. H. HEDGES.....	8				
MISS H. M. BROWN..... ...	8				
MISS GWENDOLINE LYMAN.	8				
MISS VIRGINIA JONES.....	8				
MRS. F. SWIFT.....	9				
MISS GERTRUDE HOOD.....	8				
MISS THEODORA HINTON.....	8				
REV. J. T. H. WAITE.....	12	Dorchester, Ga....	Dorchester.....	109	3 40
MRS. J. T. H. WAITE.....	8				
REV. B. L. GLENN	12	Newman, Ga.....	McClelland.....	45	
MRS. B. L. GLENN	6				
				815	$997 15

McCLELLAND PRESBYTERY.

MINISTERS.	ADDRESS.	FIELD.	COMMUNIC'TS. ADDED ON EXAM'N	COMMUNIC'TS. ADDED ON CERTIF'TE	COMMUNIC'TS. WHOLE NUMBER	S. S. Scholars	Contributed for Self-Support.
W. R. COLES**	Aiken, S. C.	Immanuel	.....	.....	51	85	$101 00
A. D. WAUGH	Spartanburg, S. C.	Westminster	6	1	45	60	160 00
E. W. WILLIAMS	Abbeville, S. C.	Abbeville, 2d.	.....	.....	*85	*100	
J. P. FOSTER**	Anderson, S. C.	Salem	3	2	32	60	30 15
B. F. McDOWELL**	Greenville, S. C.	Mattoon	5	1	36	54	293 51
I. E. HARDY	Fountain Inn, S.C.	Fountain Inn	.....	.....	*25	*60	
		Allen Chapel	5	2	12	43	21 00
		Fair Forest	2	.....	16	35	117 00
G. T. JENNINGS	Laurens, S. C.	Mt. Pisgah	.....	.....	*68	*57	
		Calvary	.....	.....	*19	*36	
F. L. BRODIE**	Due West, S. C.	Mt. Zion	1	.....	130	125	158 80
		Grace	4	.....	18	30	29 20
P. W. MOONE	Wellford, S. C.	Bower's	.....	.....	20	50	51 46
		Walker's Chapel	2	.....	15	20	11 00
D. D. DAVIS	Troy, S. C.	Lites Chapel	.....	.....	40	30	8 50
		Bell Way	1	.....	16	16	18 00
J. T. WRIGHT	Clinton, S. C.	Sloan's Chapel	.....	.....	*35	*36	
		Pitts	.....	.....	*167	*98	
			29	6	830	995	$999 62

SCHOOLS.

TEACHERS.	MONTHS OF SERVICE.	ADDRESS.	FIELD.	PUPILS.	Contributed for Self-Support.
REV. J. P. FOSTER	12	Anderson, S. C.	Salem	140	$ 70 35
MRS. J. P. FOSTER	8				
W. A. GRIFFIN†	8				
REV. F. L. BRODIE	12	Due West, S. C.	Mt. Zion	106	7 35
MRS. F. L. BRODIE	6				
REV. B. F. McDOWELL	12	Greenville, S. C.	Mattoon School	130	283 62
MRS. B. F. McDOWELL	8				
MISS CLARA HUGHES	8				
MRS. SALLIE DAVIS	6	Greenwood, S. C.	Greenwood	39	9 30
P. G. HAMMETT	8	Spartanburg, S. C.	Grant Academy	183	72 95
REV. W. R. COLES	12	Aiken, S. C.	Immanuel	250	70 05
MRS. W. R. COLES	8				
REV. S. J. ONQUE	8				
MISS IDA J. GENERALS	8				
MISS A. J. DICKERSON	8				
MISS I. B. HEXT	8				
MISS M. L. SELLERS	8				
MISS A. H. BARBOZA	8				
MRS. E. W. WILLIAMS	2	Abbeville, S. C.	Ferguson Academy	182	160 00
MISS MAMIE I. MOTEN	8				
MISS ELIZA A. PRINDLE	8				
REV. THOMAS AMOS	6				
MRS. THOMAS AMOS	6				
H. H. LOMAX	5				
				1,080	$673 62

SYNOD OF BALTIMORE.

BALTIMORE PRESBYTERY.

MINISTERS.	ADDRESS.	FIELD.	COMMUNIC'TS. ADDED ON EXAM'N	COMMUNIC'TS. ADDED ON CERTIF'TE	COMMUNIC'TS. WHOLE NUMBER	S. S. Scholars	Contributed for Self-Support.
J. B. SWANN**	Lothian, Md.	Zion	.....	.....	34	115	$22 51
					34	115	$22 51

SCHOOLS.

TEACHERS.	MONTHS OF SERVICE.	ADDRESS.	FIELD.	PUPILS.	Contributed for Self-Support.
REV. J. B. SWANN	12	Lothian, Md.	Zion	76	$7 30
				76	$7 30

SYNOD OF CATAWBA.

CAPE FEAR PRESBYTERY.

MINISTERS.	ADDRESS.	FIELD.	COMMUNIC'TS. ADDED ON EXAM'N	COMMUNIC'TS. ADDED ON CERTIF'TE	COMMUNIC'TS. WHOLE NUMBER	S. S. Scholars	Contributed for Self-Support.
A. G. DAVIS	Raleigh, N. C.	Davie Street	3	.....	57	117	$134 49
ELI WALKER	Red Spring, N. C.	Friendship	2	.....	31	70	33 02
		Mt. Olive	8	.....	34	30	26 50
		Allen Chapel	2	.....	28	25	9 03
J. C. SIMMONS	Maxton, N. C.	Maxton	.....	1	10	52	53 65
		Wilson	8	.....	52	75	58 19
		Red Springs	2	6	17	60	20 47
R. A. MILLER	Burgaw, N. C.	Pilgrim Chapel	3	1	17	40	5 26
A. E. TORRENCE	Wilmington, N. C.	Chestnut Street	4	.....	80	50	290 00
L. A. RUTHERFORD	Lumberton, N. C.	Bethany	4	1	61	55	28 47
		Mt. Calvary	4	.....	42	40	14 42
		Panther's Ford	.....	.....	108	98	52 28
		Rowland	5	.....	48	40	19 36
G. C. SHAW**	Oxford, N. C.	Timothy Darling	12	.....	32	75	118 65
		Simpson Mission	1	.....	20	140	120 51
L. J. MELTON	Wilson, N. C.	Calvary	16	1	56	90	198 00
		Mount Pisgah	2	3	19	75	16 00
		Sloan's Chapel	1	3	26	47	52 00
C. DILLARD	Goldsboro, N. C.	Shiloh	4	.....	144	85	243 38
		St. Matthews	6	3	32	80	60 00
		Rocky Mount	.....	2	15	65	23 95
CHAS. HEDGES, D.D.	New Berne, N. C.	Ebenezer	11	7	92	73	290 50
L. E. FAIRLY**	Fayetteville, N. C.	Haymount	2	2	25	40	114 00
J. A. SAVAGE**	Franklinton, N. C.	Mt. Pleasant	8	.....	49	100	50 00
J. F. JORDAN**	Louisburg, N. C.	St. Paul	3	.....	117	130	42 00
J. J. Jarvis	Booneville, N. C.	Lillington			*60	60	
		Williams			*74	50	
			111	30	1346	1862	$2,074 13

CAPE FEAR PRESBYTERY—CONTINUED.

SCHOOLS.

TEACHERS.	MONTHS OF SERVICE.	ADDRESS.	FIELD.	PUPILS.	Contributed for Self-Support.
I. D. HARGETT	6	Rocky M'nt, N.C.	Rocky Mount	150	$ 8 00
J. J. WILSON	5				
REV. J. A. SAVAGE	12	Franklint'n, N.C.	Albion Academy	189	875 00
MRS. MARY A. WILSON	8				
MISS NETTIE HAWKINS	8				
MISS MAMIE CARSON	8				
REV. G. C. SHAW	12	Oxford, N. C.	Mary Potter School	162	27 80
MRS. G. C. SHAW	6				
MRS. L. A. RUTHERFORD	6	Lumberton, N. C.	Bethany	68	28 00
MISS C. V. HOOPER	4	Lowe, N. C.	Panther's Ford	70	10 00
MISS NETTIE JACKSON	6	Rockingham	Hookerton	50	5 45
MRS. D. W. MURRELL	6	Pollocksville	Pollocksville	85	9 00
REV. J. F. JORDAN	12	Louisburg.	Louisburg	128	9 40
MRS. J. F. JORDAN	6				
	.....			902	$982 65

CATAWBA PRESBYTERY.

MINISTERS.	ADDRESS.	FIELD.	COMMUNIC'TS. ADDED ON EXAM'N	COMMUNIC'TS. ADDED ON CERTIF'TE	COMMUNIC'TS. WHOLE NUMBER	S. S. Scholars	Contributed for Self-Support.
D. S. BAKER	Lincolnton, N. C.	Lincolnton	4	1	45	40	$ 99 21
		Woodland	.....	.....	94	80	
		Mt. Zion	.....	.....	16	15	
		Silome	.....	.....	18	15	12 30
M. IJAMS	Charlotte, N. C.	Philadelphia	1	.....	10	16	2 85
		Mt. Olive	4	1	136	85	160 26
		Love's Chapel	.....	.....	9	20	20 24
P. G. LOWRIE	Wadesboro, N. C.	Wadesboro	4	1	32	73	74 25
		Ebenezer	3	.....	54	60	33 00
		Bethlehem	2	3	17	35	33 00
G. W. PATTERSON	Springville, N. C.	Davidson College	1	1	29	35	38 38
		Huntersville	7	5	70	55	88 57
WM. HAIRSTON	Sardis, N. C	Ben Salem	6	3	60	50	181 00
		Murkland	9	2	60	55	154 00
JUDGE KNOX	Charlotte, N. C.	Lloyd	1	.....	45	55	53 24
		New Hope	.....	.....	25	30	34 13
R. P. WYCHE	Charlotte, N. C.	Charlotte	14	2	120	130	371 00
NATHAN BELL	Pineville, N. C.	Poplar Tent	45	.....	100	75	155 34
		Bethphage	23	.....	75	60	70 84
S. G. TAYLOR	Charlotte, N. C.	Emanuel	3	1	55	45	69 40
		McClintock	3	3	157	75	221 56
G. W. KING	Shelby, N. C.	Shelby Mission	10	.....	14	45	87 00
		Cleveland Mills	5	.....	18	35	30 00
G. S. LEEPER	Gastonia, N. C.	Lawrence Chapel	4	.....	64	74	91 67
		Good Hope	4	.....	17	45	61 65
J. M. COLWELL	Pee Dee, N. C.	4 Tabernacle	5	4	22	44	6 86
		Pee Dee	.....	.....	*13	*40	40
J. A. TILLMAN	Maxhaw, N. C.	Shiloh	5	1	45	30	43 72
		Bethel	1	.....	50	70	51 00
C. M. YOUNG (Cat.)	BiddleUniv'ty, N.C.	Leeper's Chapel	7	1	26	39	87 82
A. F. GRAHAM	Biddleville N. C.	Biddleville	8	1	85	81	106 32
		Hamilton	27	6	120	65	160 00
			203	37	1692	1672	$2,488 49

CATAWBA PRESBYTERY.—CONTINUED.

SCHOOLS.

TEACHERS.	MONTHS OF SERVICE.	ADDRESS.	FIELD.	PUPILS.	Contributed for Self-Support.
REV. D. J. SANDERS, D. D.	12	Charlotte, N. C...	Biddle University.....	235	$3,321 28
REV. A. P. BISSELL, D.D....	12				
REV. WM. HARGRAVE, D.D.	12				
REV. A. U. FRIERSON	12				
REV. H. C. MABRY, D.D	12				
REV. GEORGE CARSON.....	12				
REV. W. F. BROOKS, D. D...	12				
S. B. PRIDE.....	12				
GEORGE E. DAVIS.....	12				
H. A. HUNT.....	12				
J. D. MARTIN	12				
REV. D. J. SATTERFIELD, D.D	12	Concord, N. C.....	Scotia Seminary.....	294	6,705 00
MRS. D. J. SATTERFIELD.....	12				
MISS MARY L. BARNES	8				
MISS M. E. CHAPMAN.....	8				
MISS IDA CATHCART.....	8				
MISS HANNAH K. DAIN.....	8				
MISS CLARKIE H. HUGHES.	8				
MISS R. J. CANTY.....	8				
MISS HATTIE BOMAR.....	8				
MISS ELLA A. WARNER.....	8				
MISS L. R. PADEN.....	8				
MISS MARY CUMMINS.....	8				
MISS M. S. WILLIAMSON.....	8				
MISS A. O. PERCIVAL.....	8				
MISS CANNON.....	3				
MISS KATE FRENCH.....	8				
MISS ALICE B. SMITH.....	6	Monroe, N. C.....	Black's Memorial	36	8 32
MRS. P. G. LOWRIE.....	5	Wadesboro, N. C...	Wadesboro	54	17 75
				619	$10,052 35

SOUTH VIRGINIA PRESBYTERY.

MINISTERS.	ADDRESS.	FIELD.	COMMUNIC'TS. ADDED ON EXAM'N	COMMUNIC'TS. ADDED ON CERTIF'TE	COMMUNIC'TS. WHOLE NUMBER	S. S. Scholars	Contributed for Self-Support.
W. T. CARR	South Boston, Va..	Mizpah			*22	130	
		Milton, N.C(W.Main)			*28	35	
S. F. YOUNG.....	Shaw's Store, Va...	Great Creek.....	10	.....	52	103	$265 00
		Ogden's Chapel.....	.....	.....	19	.....	22 20
H. M. HOLMES.....	Chestnut Knob, Va	Grace Chapel.....	4	.....	41	200	191 66
		Ebenezer	1	.....	74	150	46 65
		Stuart Mission	.....	.....	24	296	19 64
YORKE JONES...a....	Petersburg, Va.....	Central Church.....	4	.....	38	50	214 00
J. M. RITTENHOUSE.	Nottoway, Va.....	Christ Church.....	7	.....	36	75	42 00
		Bethesda	1	.....	14	116	10 90
		Allen Chapel.....	11	.....	54	105	27 40
		Mount Calvary.....	2	.....	11	25	10 75
WM. E. CARR**	Danville, Va.....	Holbrook Street.....	7	.....	48	137	144 04
J. A. WRIGHT	Amelia, Va.....	Russell Grove.....	4	.....	59	88	166 00
		Mt. Zion	1	... .	34	43	4 34
		Big Oak.....	5	.....	63	71	110 00
W. H. SHEPPERSON.	Chula, Va.....	Albright.....	7	.....	105	50	148 35
		Oak Grove.....	.....	1	24	70	15 27
		Mt. Hermon.....	2	.....	10	70	13 11
WM. L. SMITH	Ashland, Va.....	Mt. Zion.....	2	.....	18	50	67 00
J. E. RAWLINS.....	Richmond, Va.....	First Church.....	2	1	30	29	180 01
W. A. ALBOUY.....	Smithville, Va.....	Refuge.....	18	.....	32	58	25 11
URIAH JACKSON	Cub Creek, Va.....	Hope	16	14	30	220	6 10
A. C. RICE, SUP'T...	Coles Ferry, Charl'te Co. Va.	Coles Ferry.....	.....	.....	.....	594	
			99	16	866	2565	$1,729 53

SOUTH VIRGINIA PRESBYTERY—CONTINUED.

SCHOOLS.

TEACHERS.	MONTHS OF SERVICE.	ADDRESS.	FIELD.	PUPILS.	Contributed for Self-Support.
REV. G. C. CAMPBELL	12	Burkeville, Va.	Ingleside Seminary	102	$755 00
MRS. G. C. CAMPBELL	12				
MRS. M. E. FISTER	8				
MISS M. L. ROBINSON	8				
MISS MARGARET WILSON	8				
MISS LUELLA J. THOMPSON	8				
MISS JESSIE HIRST	8				
MISS H. J. MCKAY	8				
MISS CHARLOTTE LE BARON	8				
MISS ANNIE MCCLELLAND	8	Nottow'y C.H. Va	Nottoway	136	9 65
MISS HATTIE M. ASHLEY	8				
MRS. S. J. NEIL	12	Jetersville, Va.	Allen's Chapel	94	1 75
MISS ADELAIDES HATFIELD	8				
MRS. ANNA CARTER	5	Martinsville, Va.	Grace Chapel	81	8 55
MISS SALLIE J. HARRIS	6				
MISS E. E. GALLOWAY	7	Stuart, Va.	Stuart	89	1 50
MRS. W. H. SHEPPERSON	3	Chula, Va.	Mt. Hermon	34	1 10
REV. WM. E. CARR	12	Danville, Va.	Holbrook St. School	200	75 75
MRS. W. E. CARR	8				
MISS ANNIE ROBINSON	8				
J. A. LONG	8				
MISS MARY C. BELL	8	Amelia C. H., Va.	Russell Grove	121	14 86
MISS REBECCA WEAVER	8				
S. F. JACKSON	6	Crewe, Va.	Crewe	50	
MISS IDA MEBANE	3	Nebo, N. C	Boston Mission	56	6 80
MISS CARRIE CROWE	2				
MRS. HETTIE L. HARRIS	4	Beaver Pond, Va.	Albright	41	2 80
MRS. M. E. MILES	3	Milton, N. C.	Milton	75	
REV. H. M. HOLMES	12				
MRS. BETTIE M. HEREFORD†		Chestn't Kn'b, Va	Chestnut Knob	110	10 00
J. V. WHITTICO†					
				1189	$887 76

YADKIN PRESBYTERY.

MINISTERS.	ADDRESS.	FIELD.	COMMUNIC'TS. ADDED ON EXAM'N	COMMUNIC'TS. ADDED ON CERTIF'TE	COMMUNIC'TS. WHOLE NUMBER	S. S. Scholars	Contributed for Self-Support.
WM. H. BRYANT	Salisbury, N. C.	Salisbury	1	1	56	64	$147 11
		Mt. Tabor	19	.....	156	165	180 73
		Gold Hill	.....	.....	14	38	29 90
H. C. MOYER**	Rockingham, N. C.	Rockingham, 2d	7	.....	81	76	182 70
		Cool Spring	2	.....	32	35	60 00
		St. Paul	1	.....	19	25	28 00
J. A. RAMSEUR	Sanford, N. C.	Sanford	4	.....	75	40	96 00
		Jonesboro, 1st	7	.....	20	15	91 00
		Cameron	3	.....	23	10	14 00
J. A. BONNER	Lexington, N. C.	Lexington, 2d	32	1	83	97	238 86
		Thomasville	2	.....	39	53	74 80
J. H. CRAWFORD	Mocksville, N. C.	Mocksville	6	3	55	100	295 56
		Mt. Vernon	12	3	145	100	202 00
		Mt. Zion	.....	.....	9		
J. C. ALSTON	Winston, N. C.	Winston	5	11	65	119	232 39
M. G. HOSKINS**	Mebane, N. C.	Mebane	3	.....	69	70	208 52
		Bain's Grove	6	.....	28	30	28 00
L. D. TWINE	Durham, N. C.	Durham	3	4	39	140	124 78

YADKIN PRESBYTERY—CONTINUED.

MINISTERS.	ADDRESS.	FIELD.	COMMUNIC'TS. ADDED ON EXAM'N	COMMUNIC'TS. ADDED ON CERTIF'TE	COMMUNIC'TS. WHOLE NUMBER	S. S. Scholars	Contributed for Self-Support.
WM. J. RANKIN	Laurinburgh, N. C.	Bowers Chapel	9	1	30	75	$407 06
		Keyser Mission	.....	.....	2	.....	9 48
S. F. WENTZ	Statesville, N. C.	Statesville	7	1	120	190	286 32
		Cameron	8	1	128	90	145 00
W. G. CATUS	Germanton, N.C	Germanton	1	.....	12	60	70 15
		Mt. Airy	1	6	32	75	134 46
T. B. HARGRAVE	Laurinburgh, N.C.	Chapel Hill	7	.....	92	75	261 02
		Freedom East	9	.....	70	40	71 41
		Silver Hill	2	1	15	25	77 69
B. F. MURRAY	Cleveland, N. C.	Pittsburgh	6	.....	62	24	30 35
		Allen's Temple	1	3	53	50	53 32
H. D. WOOD**	Carthage, N. C.	John Hall	19	2	75	125	186 00
		Sassafras Springs	26	.....	100	50	122 00
A. J. TATE	Greensboro, N. C.	St. James	10	2	79	150	330 00
		Hannah	4	.....	41	25	86 00
J. G. MURRAY	Mooresville, N. C.	Mooresville, 2d	7	1	106	75	204 15
		Oakland	2	1	119	65	175 00
C. B. WARD	Booneville, N. C.	Booneville	7	.....	63	60	202 36
		Christian Hope	1	.....	27	60	6 60
A. S. BILLINGSLY	Statesville, N. C.	Freedom	.....	.....	90	98	39 99
		Logan	6	1	44	40	26 40
		New Centre	5	.....	43	38	27 48
			250	43	2411	2667	$5,138 69

SCHOOLS.

TEACHERS.	MONTHS OF SERVICE.	ADDRESS.	FIELD.	PUPILS.	Contributed for Self-Support.
LINSAY T. HUNLEY	6	Mocksville, N. C	Mocksville	77	$ 5 85
REV. H. D. WOOD	12	Carthage, N. C.	John Hall's Chapel	129	24 45
MRS. H. D. WOOD	5				
MRS. CHAS. A. KELLEY	6				
REV. H. C. MOYER	12	Rockingham, N.C	Rockingham	60	23 50
MRS. H. C. MOYER	4				
REV. M. G. HOSKINS	12	Mebane, N. C.	Yadkin Academy	113	22 40
MRS. M. G. HOSKINS	8				
MISS ADELAIDE MCQUEEN	6	Laurinburgh, N. C.	Laurinburgh	101	32 35
MRS. W. G. CATUS	3	Germantown, N. C.	Mt. Airy	34	4 80
MISS MARTHA A. LEVY	4	Camden, N. C.	New Hope	42	
MRS. C. B. WARD	3	Booneville, N. C.	Booneville	90	
				646	$113 25

SYNOD OF INDIAN TERRITORY.

CHOCTAW PRESBYTERY.

MINISTERS.	ADDRESS.	FIELD.	COMMUNIC'TS. ADDED ON EXAM'N	COMMUNIC'TS. ADDED ON CERTIF'TE	COMMUNIC'TS. WHOLE NUMBER	S. S. Scholars	Contributed for Self-Support.
E. G. HAYMAKER**	Wheelock, Ind. T.						
J. B. CROWE	Caddo, Ind. Ter.	Caddo	.....	.....	.....	50	
		Atoka	.....	.....	.....	50	
C. W. STEWART	Doaksv'e, Ind. Ter	Oak Hill	3	.....	26	60	
		Forest	.....	.....	8	10	$ 1 00
J. H. SLEEPER	Baldwin, Ks.	Mt Gilead	.....	.....	18	30	4 10
		St. Paul	.....	.....	16	25	
WIL'Y HOMER(Cat.)	Grant, Ind. Ter.	Oak Grove	.....	.....	8	12	08
		Beaver Dam	4	9	12	75	7 00
B. F. FOSTER	Kingfisher, Okl	Kingfisher	.....	.....	28	.....	8 69
			7	9	116	312	$20 87

SCHOOLS.

TEACHERS.	MONTHS OF SERVICE.	ADDRESS.	FIELD.	Pupils.	Contributed for Self-Support.
REV. E. G. HAYMAKER	12	Wheelock, Ind. T.	Oak Hill School	57	$192 00
MISS PRISCILLA HAYMAKER	8				
MRS. EMMA. F. MCBRIDE	12				
MISS RILLA C. FIELDS	8				
HOWARD MCBRIDE	8				
MISS ANNA T. HUNTER	12	Atoka, Ind. Ter.	Pittsburgh Mission	73	50
MRS. J. C. FOLSOM	8				
REV. J. B. CROWE	12	Caddo, Ind. Ter.	Caddo	50	
MRS. J. B. CROWE	12				
MISS BERTHA AHRENS	12	Lukfata, Ind. Ter.	Mt. Gilead	44	
	.....			224	$192 50

SYNOD OF KENTUCKY.

LOUISVILLE PRESBYTERY.

MINISTERS.	ADDRESS.	FIELD.	COMMUNIC'TS. ADDED ON EXAM'N	COMMUNIC'TS. ADDED ON CERTIF'TE	COMMUNIC'TS. WHOLE NUMBER	S. S. Scholars	Contributed for Self-Support.
G. S. TURNER	Louisville, Ky.	Knox Church	4	1	48	46	$227 08
			4	1	48	46	$227 08

TRANSYLVANIA PRESBYTERY.

MINISTERS.	ADDRESS.	FIELD.	COMMUNIC'TS. ADDED ON EXAM'N	COMMUNIC'TS. ADDED ON CERTIF'TE	COMMUNIC'TS. WHOLE NUMBER	S. S. Scholars	Contributed for Self-Support.
W. S. TILDEN.....	Danville, Ky.....	Concord	.....	.....	*37	90	
		Maux Chapel.....	.....	.....	*14	20	
					51	110	

SYNOD OF MISSOURI.

ST. LOUIS PRESBYTERY.

MINISTERS.	ADDRESS.	FIELD.	COMMUNIC'TS. ADDED ON EXAM'N	COMMUNIC'TS. ADDED ON CERTIF'TE	COMMUNIC'TS. WHOLE NUMBER	S. S. Scholars	Contributed for Self-Support.
W. C. HENDERSON..	St. Louis, Mo.....	Leonard Ave. Mission.	9	.....	27	60	65 00
			9		27	60	65 00

WHITE RIVER PRESBYTERY.

MINISTERS.	ADDRESS.	FIELD.	COMMUNIC'TS. ADDED ON EXAM'N	COMMUNIC'TS. ADDED ON CERTIF'TE	COMMUNIC'TS. WHOLE NUMAER	S. S. Scholars	Contributed for Self-Support.
REV. F. C. POTTER**	Cotton Plant, Ark.	Westminster.....	7	1	70	94	$255 00
LEWIS JOHNSTON **	Pine Bluff, Ark.....	Allen Chapel.....	6	.....	65	200	241 25
C. S. MEBANE**.....	Monticello, Ark.....	Holmes Chapel.....	23	2	53	85	112 00
J. T. McMAHAN.....	Morrilton, Ark.....	Hopewell	.....	.....	34	58	38 90
T. C. OGBURN**.....	Brinkley, Ark.....	Harris Chapel.....	8	1	30	47	500 00
O. K. BRYAN	Hope, Ark.....	Mt. Lebanon.....	2	4	17	15	32 80
W. H. SMITH.....	Little Rock, Ark...	Allison Chapel.....	19	1	36	46	156 00
J. S. JARVIS.....	Camden, Ark.						
			65	9	305	545	$1,335 95

WHITE RIVER PRESBYTERY.—CONTINUED.

SCHOOLS.

TEACHERS.	MONTHS OF SERVICE.	ADDRESS.	FIELD.	PUPILS.	Contributed for Self-Support.
REV. LEWIS JOHNSON	12	Pine Bluff, Ark.	Richard Allen Inst'ute	317	$24 50
MRS. LEWIS JOHNSON	8				
MISS RACHEL TRIGG	8				
MISS J. H. MASSEY	8				
MISS ANGEA B. GIBSON	8				
MISS M. L. HARDING	8				
MRS. M. R. STEVENS	8				
REV. F. C. POTTER	12	Cotton Plant, Arkansas	Cotton Plant Academy	212	27 00
MRS. F. C. POTTER	8				
MISS MATTIE E. LEWIS	8				
MISS GERTRUDE BUTLER	8				
MISS ELLEN JARVIS	5				
REV C. S. MEBANE	12	Monticello, Ark.	Monticello Academy	152	14 75
MRS. C. S. MEBANE	8				
T. M. OGLESBY	6				
MISS LIZZIE DENNIS	8				
REV. T. C. OGBURN	12	Brinkley, Ark.	Brinkley	40	3 20
				721	$69 25

SYNOD OF TENNESSEE.

HOLSTON PRESBYTERY.

MINISTERS.	ADDRESS.	FIELD.	COMMUNIC'TS. ADDED ON EXAM'N	COMMUNIC'TS. ADDED ON CERTIF'TE	COMMUNIC'TS. WHOLE NUMBER	S. S. Scholars	Contributed for Self-Support.
G. T. JONES (4 months)	Greenville, Tenn	Tabernacle	.....	.....	*16	75	
		Bethesda	.....	.....	*25	35	
A. J. RAMSEUR (8 months)		New Hope	.....	.....	*34	29	
		Freedman's Chapel	.....	.....	*42	40	
C. B. DUSENBURY	Asheville, N. C.	Calvary	2	10	34	60	$90 00
		Hendersonville	.....	.....	13	45	80 00
W. H. FRANKLIN**	Rogersville, Tenn.	Mt. Olivet	1	.....	38	90	190 00
		St. Marks	6	.....	26	75	
G. R. CARTER	Jonesville, Va.	Jonesville	4	2	28	20	40 00
			13	12	246	469	$400 00

SCHOOLS.

TEACHERS.	MONTHS OF SERVICE.	ADDRESS.	FIELD.	PUPILS.	Contributed for Self-Support.
REV. W. H. FRANKLIN	12	Rogersv'le, Tenn	Swift Memorial	175	$226 00
MRS. FLORA E. ELMS	8				
MISS S. V. NETHERLAND	8				
MISS SADIE A. BURRIS	8				
MRS SADIE L. CARSON	3	H'nd'rs'nv'le, N. C	Henderson School	56	14 50
REV G. R. CARTER	3	Jonesville, Va.	Jonesville	26	8 00
MISS BLANCHE CARSON	5	Asheville, N. C.	Ashville School	97	
MISS PARALEE COCHRAHAN	3	Stony Point, N. C.	Stony Point	20	2 50
EDMUND GILLETTE	.....	Thomburg, Tenn.	Strawberry Plains	22	
				396	$251 00

KINGSTON PRESBYTERY.

MINISTERS.	ADDRESS.	FIELD.	COMMUNIC'TS. ADDED ON EXAM'N	ADDED ON CERTIF'TE	WHOLE NUMBER	S. S. Scholars	Contributed for Self-Support.
HIRAM BAKER.....	Chattanooga, Tenn	Pleasant Union.....	1	2	25	73	$42 00
DANIEL MURRAY...	Columbia, Tenn...	Potter Mt. Tabor.....	13	.....	67	65	150 00
		Salem	5	.....	155	80	174 66
			19	2	247	218	$366 66

UNION PRESBYTERY.

MINISTERS.	ADDRESS.	FIELD.	COMMUNIC'TS. ADDED ON EXAM'N	ADDED ON CERTIF'TE	WHOLE NUMBER	S. S. Scholars	Contributed for Self-Support.
J. C. LAWRENCE.....	Knoxville, Tenn...	Bethel	1	.....	16	75	$21 97
		Calvary	10	.....	42	50	68 24
		St. Luke's.....	9	10	30	35	68 02
J. R. RILEY.....	Knoxville, Tenn...	Shiloh Church.....	14	1	119	65	1,031 34
C. H. TRUSTY.....	Marysville, Tenn...	Marysville, 2d	13	1	64	100	221 20
			47	12	271	325	$1,410 77

SYNOD OF TEXAS.

TRINITY PRESBYTERY.

MINISTERS.	ADDRESS.	FIELD.	COMMUNIC'TS. ADDED ON EXAM'N	ADDED ON CERTIF'TE	WHOLE NUMBER	S. S. Scholars	Contributed for Self-Support.
J. B. SMITH**	Crockett, Texas....	Mary Allen Sem'ry Ch.	1	1	26	220	$33 60
			1	1	26	220	$33 90

TRINITY PRESBYTERY.—CONTINUED.

SCHOOLS.

TEACHERS.	MONTHS OF SERVICE.	ADDRESS.	FIELD.	PUPILS.	Contributed for Self-Support.
REV. J. B. SMITH	12	Crockett, Texas	Mary Allen Seminary	226	$6,213 70
MRS. J. B. SMITH	12				
MISS C. E. LOGAN	8				
MISS ELLA FERGUSON	8				
MISS BELLA JOHNSON	8				
MISS AGNES E. MELVILLE	8				
MISS M. J. HARPER	8				
MISS CORA C. COLBURN	8				
MISS ALICE MILLER	8				
MRS. B. A. GILSON	8				
MISS S. E. GAILEY	8				
MISS NETTIE C. GAILEY	8				
MISS JULIA NORTON	8				
MISS ANNA A. COLE	8				
				226	$6,213 70

NO PRESBYTERIAL CONNECTION.

SCHOOLS.

TEACHERS.	MONTHS OF SERVICE.	ADDRESS.	FIELD.	PUPILS.	Contributed for Self-Support.
REV. E. F. JOHNSTON	12	Jackson, Miss	Mary Holmes Sem'n'y	152	$4,794 00
MRS. E. F. JOHNSTON	12				
MISS JESSIE SCOTT	8				
MISS ISABELLA M. SNELLING	8				
MISS M. A. BUTTS	8				
MRS. A. E. WILLIAMS	8				
MRS. M. B. JOHNSON	8				
MISS DELLA C. BARBER	8				
MISS KATE C. RISING	8				
MISS MARY SOUTHERN	8				
MISS LUELLA CRAIG	8				
				152	$4,794 00

ANNUAL REPORT

—OF—

Receipts of the Board of Missions for Freedmen

DURING THE YEAR ENDING MARCH 31, 1893.

Synod of Atlantic.

Atlantic Presbytery.

	CHRS.	S. S.	W. S.
Aimwell			
Bethel			
Beaufort, Salem			
Berean	3 00		
Calvary			
Charleston, Olivet			
" Wallingford	2 00		
Grace	1 00		
Hebron			
Hopewell			
James' Island			
Ladson	3 00		
Mount Pleasant			
Rivers Chapel			
Salem			
St. Andrew's			
St. Michael's			
St. Paul			
Summerville			
Zion			
	9 00		

East Florida.

Buffalo Bluff			
Candler			
Crescent City			
Gainesville (Colored)			
Green Cove Springs	5 00		
Hawthorne			
Jacksonville, 1st			
" 3d, Laurel St			
Mary Esther			
Mill Cove			
Palmer			
San Mateo			
Satsuma			
South Lake Wier			
Starke			
St. Andrew's Bay			
St. Augustine	25 89		
Waldo			
	30 89		

Fairfield.

Bethlehem, 1st			2 75
" 2d			3 50
Blacksburgh			40
Blue Branch			
Calvary			
Chester			4 50
Carmel			4 15
Cheraw			35
Congruity			
Dutchman's Creek			
Ebenezer			1 95
Good Will			9 87
Harmony Chapel			
Hebron			
Hermon			
Hopewell	1 00		1 65
Howell, Salem			
Ladson	2 00		9 00
Lebanon			1 63
Little River			
McCoy's Chapel			
Macedonia			
Melina			
Mt. Lisbon			
Mount Sinai			1 50
Nazareth			
New Haven			3 00
Olivet			60
Pleasant Grove			
St. Matthew			
Shiloh, 1st			
" 2d			50
Mt. Tabor	2 00		1 50
Trinity			
Yorkville			
Good Hope			1 22
Miscellaneous			2 30
	5 00		51 37

Knox.

Antioch			
Augusta, Christ	1 25		
" Washington			
Columbus, 2d			
Ebenezer			1 00
Ezra			
Macon, Wasn'n Ave.			
Madison			1 05
Marietta, Grace Mem			
Medway			
Mt. Sinai			
New Hope			
New Hope, Atlanta			
Oglethorpe Chapel			
Pleasant Grove			
Riceboro			
St. Paul	1 00		
Williams' Chapel			
	2 25		2 05

McClelland.

	CHRS.	S. S.	W. S.
Abbeville, 2d			5 00
Allen Chapel	2 00		
Belle Way			
Bethel			
Bower's Chapel			1 00
Bower's			83
Calvary Chapel			
Fair Forest	3 00		
Immanuel	1 00		
Lites			
Mattoon	2 00		
Mt. Pisgah			
Mt. Zion			
Pitts			
Pleasant View			
Salem Anderson	55		
Sloan's Chapel			
Walker's Chapel			
	8 55		6 83

South Florida.

Acorn			
Altoona			
Auburndale			
Bartow	2 00		
Centre Hill			
Crystal River	1 00		
Eustis	14 37		
Higley			
Homeland			
Kismet			
Kissimmee	4 00		
Lakeland			
Orange Bend			
Paola, Alex. Mem.			
Pittman			
Seneca			
Sorrento			
Tarpon Springs			
Titusville	3 15		
Winter Haven	2 00		
	26 52		

Synod of Baltimore.

Baltimore Presbytery.

Annapolis	4 00		
Ashland			
Baltimore, 1st	210 00		2 35
" 2d	24 98		
" 12th	8 40		
" Abbott Mem			
" Aisquith St			
" Bound'y Ave	13 54		
" Broadway	7 00		
" Brown Mem.	137 28		
" Central	11 75		
" Crisp Mem.	1 00		
" Faith	5 00		
" Fulton Ave	5 00		
" Grace			
" Knox			
" LaFayette Sq	25 00		
" Light St			
" Madison St	2 00		
" Welsh			
" Westminster	10 00		
Barton			
Bell Air	5 00		
Bethel			
Chestnut Grove			
Churchville			
Cumberland	10 00		
Deer Creek, Harm'ny	6 87		
Ellicott City	3 80		
Emmittsburg	49 20	20 65	
Fallston			
Franklinville			
Frederick City	32 00		
Frostburg	1 00		
Govanstown	6 00		
Granite	35		
Hagerstown	5 00		
Hampden	2 00	5 00	
Havre de Grace			
Lonaconing			
Mount Paran	35		
New Windsor	75		
Paradise	2 00		
Piney Creek	6 52		
Relay	1 26		
Taneytown	18 17		
The Grove	5 00		
Waverly			
Williamsport			
Zion	3 00		
Sparrow Point	4 00		
Highland	5 00		
Church of Cov't	2 00		
Bohemia	1 00		
	635 22	25 65	2 35

New Castle.

Blackwater			
Bridgeville			
Buckingham			
Chesapeake City			
Christiana			
Church Hill			
Cool Spring			
Delaware City	6 57		5 00
Dover	11 60		5 00
Drawyer's	1 00		
Eden			
Elkton	34 23		10 00
Federalsburgh			
Felton			
Forest	3 50		
Georgetown			1 00
Grace			
Green Hill	8 50		5 00
Harrington			
Head of Christiana			1 00
Lewes			1 00
Lower Brandywine			
Manokin	5 00		5 00
Milford			
Newark			5 00
New Castle	112 96	5 63	
Pencador	6 70		
Perryville			
Pitt's Creek	7 00		
Port Deposit	7 77		
Port Penn	3 18		
Red Clay Creek			
Rehoboth (Del)			
Rehoboth (Md)	1 00		
Rock	2 00		
Smyrna			
Snow Hill			
Stanton			
St. George's			
Westminster			
West Nottingham			
White Clay Creek	5 80		
Wicomico	8 00		
Wilmington, 1st	78 11	7 73	
" Central	90 94		10 00
" Hanover St			
" Olivet	2 00		
" Rodney St	9 00		
" West			
Worton			
Zion	5 00		
Gilbert	2 00		45 00
Presbytery Soc			4 00
1st East Lake			
	406 26	13 36	97 00

Washington City.

	CHRS.	S. S.	W. S.
Albright			
Alexandria			
Big Oak			
Boyd's	1 00		
Clifton	2 00		
Darnestown	2 25		
Falls Church	9 23		
Georgetown, West St	10 00		
Gourley Memorial	5 25		
Hermon	2 00		
Hyattsville	5 00		5 00
Lewinsville	5 00		
Manassas			
Mt. Hermon			
Mt. Zion			
Neelsville	3 00		
Oak Grove			
Prince William, 1st			
Russell Grove			
Vienna	5 00		
Washington City, 1st	18 38		
" 4th	5 00		
" 6th	21 00		
" 15th Street	25 00		10 00
" Assembly	16 00		
" Covenant			
" Eastern		1 84	
" Metropolitan	25 00		
" N. Y. Ave	38 75		
" North	3 00		
" Unity			
" Western	26 00		
Westminster	10 00		
	237 86	1 84	15 00

Synod of California.

Benicia Presbytery.

	CHRS.	S. S.	W. S.
Arcata	5 00		
Big Valley	5 00		
Bloomfield			
Blue Lake			
Bolinas			
Calistoga			
Covelo			
Crescent City			
Eureka			
Fort Bragg			
Freestone			
Fortuna			
Fulton			
Grizzly Bluff			
Healdsburgh			
Kelseyville			
Lakeport	9 00		
Little River			
Mendocino	25 00		
Napa	24 20		
Petaluma	2 00		
Point Arena			
Pope Valley			
Port Kenyon			
San Rafael	43 60	7 40	
Santa Rosa	82 00		
Shiloh			
St. Helena			
Tomales			
Two Rocks	6 00		
Ukiah			
Vallejo	9 00		
	250 80	7 40	

Los Angeles.

	CHRS.	S. S.	W. S.
Alhambra	6 00		
Anaheim	5 00		
Arlington	28 00		
Asuza	9 00		
Ballards			
Banning			
Burbank	1 00		
Carpenteria	6 50		
Colton			
Coronado Beach	11 43		
Crescenta			
El Cajon			
El Monte			
Elsinore			
Ensenada			
Etiwanda			
Fillmore			
Fullerton			
Glendale	3 25		
Grand View	5 30		
Hueneme	25 00		
Lamanda Park			
La Verne			
Long Beach			
Los Alamos			
Los Angeles, 1st	17 00	45 00	
" 2d	5 00		
" Broadway	23 40		
" 3d			
" Bethany	1 80		
" Boyle Heights	1 00		
" Calvary	10 00		
" Chinese			
" Immanuel			25 00
" Spanish			
" Welsh			
Los Nietos, Spanish			
Monrovia	1 80		
Monteceto	10 35		
National City			
Ojai			
Ontario			
Orange			
Pacific Beach			
Palms	9 00		
Pasadena, 1st	21 10	6 00	19 00
Pleasant Valley			
Point Loma			
Pomona	26 00	9 00	
Redlands	6 65	50 00	
Rivera	5 00		
Riverside, Calvary			
Roseville	2 30		
San Bernardino	10 70		
San Buenaventura			
San Diego			
San Fernando			
San Gabriel	1 00		
San Gorgonia			
San Pedro			
Santa Ana			
Santa Barbara	18 40		
Santa Maria			
Santa Monica	6 10		
Santa Paula			
Saticoy			
South Pasadena, Cal	3 00		
Trinity	14 60		
Tustin	2 25		
Westminster			
Wilmington			
	296 93	110 00	44 00

Oakland.

	CHRS.	S. S.	W. S.
Alameda			
Berkeley, 1st	24 50		
Concord			
Danville	2 25		
Golden Gate	3 00		
North Temescal			
Oakland, 1st	54 60		217 15
" 2d			
" Brooklyn	22 50		12 50
" Centennial			

	CHRS.	S. S.	W. S.
Oakland, Chinese	3 00		
" Welsh			
Prospect Hill			
San Pablo			
Valona	2 50		
Walnut Creek			
West Berkley			
	112 35		229 65

Sacramento.

Amador			
Anderson			
Antelope			
Arbuckle			
Carson City	8 00		
Chico	8 00		
Colusa	3 00		
Davisville			
Dixon			
Eldorado			
Elk Grove	3 00		
Elko			
Eureka			
Gridley			
Ione			
Kirkwood			
Marysville			
Oleata			
Placerville			
Plymouth			
Red Bluff	2 00		
Redding			
Roseville			
Sacramento, 14th St			
" Westminster			
Stillwater			
Tehama			
Vacaville			
Virginia City			
Westminster, Frem't			
Willows			
	24 00		

San Francisco.

Brooklyn			
Lebanon	2 00		
Pacheco			
San Francisco, 1st		25 00	95 00
" Calvary			
" Central			
" Chinese			
" French			
" Hamilton Sq			
" Howard			
" Howard St			
" Japanese			
" Larkin St			
" Memorial			
" Olivet			
" Spanish			
" St. Johns			
" Welsh			
" Westminster	21 00		48 10
" Woodbridge			
	23 00		143 10

San Jose.

Alvarado			
Arroyo Grande			
Cambria			
Cayucas	3 00		
Centreville			
Cholame			
Gilroy			
Hollister	2 00		
Livermore			
Los Gatos	5 00		
Menlo Park			
Milpitas			
Monterey			
Pleasanton			
Pleasant Valley			
Salinas			
Sanger	3 00		
San Jose	30 00		
" 2d	26 00		
San Leandro			
San Luis Obispo			
Santa Clara	10 00		
Santa Cruz	3 00		
Starkley			
Templeton			
Watsonville			
	82 00		

Stockton.

Bakersfield			
Bethel	2 00		
Columbia	2 00		
Fowler	8 09		
Fresno	5 00		
Grayson			
Merced			
Modesto			
Oakdale	1 00		
Plano			
Porterville			
Sonora	2 00		
Stockton			
Tracey			
Visalia			
Woodridge & Bethel			
	20 00		

Synod of Catawba.

Cape Fear Presbytery.

Allen's Chapel			
Bethany			
Blandonia			
Chadbourn			
Ebenezer			
Fayetteville			
Freedom, East			
Friendship	1 00		
Mt. Calvary			
Mt. Olive	1 00		
Mt. Pleasant			
Panthersford			
Pilgrim Chapel			
Pollocksville			
Raleigh, Davy St			
Shiloh	5 00		
Simpson's Chapel	3 70		
Sloan's Chapel			
St. Paul	1 46		
T. D. Chapel	3 00		
Westminster			
White Hall			
Wilmington, Ches't St			
	15 16		

Catawba.

Bellefonte			
Ben Salem			
Bethel			
Bethlehem	1 00		
Bethpage			
Black's Memorial			

	CHRS.	S. S.	W. S.
Caldwell			
Charlotte	2 00		
Cleveland Mills			
Concord	5 00		
Davidson College			
Ebenezer			
Emanuel			
Good Hope	1 00		
Hamilton			
Hendersonville			
Huntersville			
Jonesville	2 50		
Lawrence Chapel	1 00		
Leepers Chapel			
Lincolnton			
Lloyd's	5 71		
Love's Chapel			
Macedonia			
Matthew's Chapel			
McClintock			
Mill's River			
Miranda			
Mt. Olive			
Mt. Zion			
Murkland			
New Hope	20		
Philadelphia			
Poplar Tent			
Salem Hill			
Salisbury	2 00		
Shelby			
Shiloh			
Siloam			
St. Paul			
Wadesboro	1 00		
Woodland			
	21 41		

South Virginia.

Albright	1 00		
F. P. S. C. E. Bethesda			
Big Oak			2 00
Ebenezer	2 00		
Grace Chapel	2 00		
Great Creek	25		
Holbrook St	6 00		
Jetersville			
Jonesville			
Mt. Hermon	1 00		
Mt. Zion	1 00		
Richmond	3 25		3 00
Russell Grove	3 00		8 00
	19 50		15 25

Yadkin.

Aberdeen			
Allen's Temple	1 00		
Booneville			
Cameron			
Chapel Hill	1 00		4 00
Christian Hope			
Cool Spring			
Danville, Holbrook st			
Freedom			
" East			
Gold Hill			
Hanners	1 00		
Hillsboro			
John Hall Chapel			
Laurinsburg	2 00		
Lillington			
Logan			
Mebane			
Mocksville, 2d			
Mooresville, 2d	2 00		
Mt. Airy	1 33		
Mt. Tabor			
Mt. Vernon			
Mt. Zion			
Nazareth			
New Centre			
Oakland	1 00		
Pittsburgh	2 00		
Rockingham			
Salisbury			
Shady Side			
Statesville, 2d			
St. James			
Thomasville			
Wilson			
Winston			
	11 33		4 00

Synod of Colorado.

Boulder Presbytery.

Berthoud	11 00		2 00
Boulder	36 00	3 00	
Boulder Valley			
Brush			
Cheyenne	8 00		
Crook			
Douglas			
Fort Collins	10 00		
Fort Morgan			
Fosil Creek and Stout	50		
Greeley			
Julesburg			
Laramie, Union			
Longmont, Central	9 65		
Rankin			
Rawlins	8 00		
Timnath	4 04		
Valmont	1 02		
	88 21	3 00	2 00

Denver.

Abbott			
Akron			
Black Hawk			
Brighton			
Central City			
Denver, 23d Ave	17 86		25 00
" Central			7 78
" Capitol Ave	6 32		
" Highland			3 00
" Westminster	3 00		7 00
Denver, North			20 00
Hyde Park	4 00		
Georgetown			
Golden	6 60		
Idaho Springs	1 00		
Littleton	3 00		
Otis	1 00		1 00
Polo			
Wray			
Yuma	30		
	43 08		63 78

Gunnison.

Aspen			
Delta	1 00		
Fair Play			
Grand Junction	5 00		
Glenwood Springs			
Irwin			
Lake City			
Leadville			
Ouray			
Pitkin			
Poncha Springs			
Salida	2 00		
Tabernacle			
	8 00		

Pueblo.

	CHRS.	S. S.	W. S.
Alamosa	3 39		
Canon City	41 00	4 00	
Cinicero	2 00		
Colorado Springs	27 93		
Costilla	2 00		
Del Norte	6 00		
Durango	6 00		
Eastonville	1 00		
Elmoro			
Engle			
Fountain	2 50		
Huerfano Cannon	1 00		
La Costilla			
La Junta			
La Luz	1 00		
La Veta			
Las Animas			
Lower Saguache			
Mesa	63 00		
Monte Vista	19 05		
Monument			
Pueblo	19 06		
Rocky Ford			
Saguache			
San Rafael	1 00		
Silver Cliff	2 00		
Table Rock	1 00		
Trinidad, 1st	8 40		
" 2d			
Valley View			
Walsenburgh			
West Cliff			
Westminster			
Miscellaneous			
	237 33	4 00	

Synod of Illinois.

Alton Presbytery.

Alton		13 00	
Baldwin			
Bellville	3 00		
Bethel			
Blair			
Brighton			
Butler			
Carlinville	8 00		
Carlyle			
Carrollton	6 25		50 00
Chester	4 00		
Collinsville			
East St. Louis			
Ebenezer			
Edwardsville	2 00		
Elm Point			
Greenfield			
Greenville	10 00		2 00
Hardin			
Hillsboro	16 13		5 00
Jerseyville	10 00		
Lebanon			
Litchfield	4 37		
Moro			
Nokomis	4 00		
Old Ripley			
Plainview			
Pleasant Ridge			
Raymond			
Rockwood			
Salem, German	1 00		
Shipman			
Sparta			5 00
Spring Cove			
Staunton			
Steelville			
Sugar Creek			5 00
Trenton			20 00
Troy			
Upper Alton	2 00		
Virden	4 00		
Walnut Grove			
Waveland			
White Hall			
Woodburn, German	2 00		
Yankeetown			
Zion, German	1 00		
	77 75	13 00	87 00

Bloomington.

Alvin			
Bement	17 35		7 60
Bloomington, 1st			2 71
" 2d	75 00		18 45
Buckley			
Cayuga			
Cerro Gordo			
Champaign	25 79		37 33
Chatsworth			
Chenoa			
Clarence	2 90		
Clinton			76 95
Colfax			
Cooksville	10 28		
Covel			
Danville	13 87		
Dwight			
Elm Grove	2 50		
El Paso	5 00		
Fairbury	6 00		
Farmer City			
Gibson City			
Gilman	11 00		
Heyworth			
Homer			
Hoopeston	5 00		
Jersey			
Lexington	5 00		6 50
Mackinaw	8 35	5 36	5 00
Mahomet			
Mansfield			
Minonk	10 00		
Monticello	3 00		
Normal	6 33		49 25
Onarga	12 00		
Paxton			
Philo	12 00		
Piper City			
Pontiac	7 00		
Prairie View	1 00		
Rankin	2 47		
Reading			
Rossville	4 40		
Seymour			
Shelden			
Sidney			
Tolono			
Towanda			
Union			
Urbana			10 00
Watseka			
Waynesville	4 00		
Wellington			
Wenona			
		5 36	164 54

Cairo.

Allendale			
America			
Anna			
Ava			
Bridgeport	5 00		
Cairo			
Carbondale			25 00
Carmi	2 93		
Carterville			
Centralia	11 38	3 12	5 00
Cobden			3 70

	CHRS.	S. S.	W. S.
Dubois			
Du Quoin	10 00		10 00
Eagle Creek			
Enfield			
Equality			
Fairfield	4 00		5 00
Flora			2 85
Friendsville			
Fonte, Mrs. J. B, P.,			1 00
Galum			
Golconda	1 00		6 40
Grand Tower			
Harrisburgh	1 50		
McLeansboro			
Metropolis	4 00		
Mt. Carmel, 1st			6 25
Mt. Vernon			
Murphysboro	7 00		2 35
Nashville	3 50		
Odin			
Old Du Quoin			4 00
Olney	2 00		
Pisgah	6 16		
Potter, Memorial			
Richland	1 10		2 00
Richview			
Saline Mines	2 00		
Sharon			
Shawneetown	5 00		
Sumner			
Tamaroa	2 85		11 00
Union			
Vergennes			
Wabash	4 00		
Walnut Hills			
	73 42		84 55

Chicago.

Austin	2 03		
Bloom			
Braidwood			
Brookline	4 75		
Cabery			
Chicago, 1st	225 46	25 00	331 00
" 1st German	2 00		
" 2d	410 00	40 0	95 00
" 3d	300 00	18 79	67 00
" 4th	793 55		314 00
" 5th	22 63		
" 6th	143 47		140 00
" 8th			15 00
" 9th	2 00		
" 10th	7 00		
" 41st Street			45 00
" Beldin Ave	5 25		
" Bethany			
" Campbell Park			27 50
" Central Park			
" Christ Chapel	3 55		26 02
" Covenant	75 63		
" Fullerton Ave	39 12		50 00
" Grace	7 00		
" Holland	3 00		
" Immanuel			
" Jefferson Park	19 13		
" Lawn	2 00		
" Morgan Park	1 00		
" R. R. Chap., 1st			
" R. R. Chapel			
" Re-Union			
" River Park			
" Scotch	6 75		
" Westminster			
Deerfield			
Dunton			
Du Page	25 00		
Elwood	1 50		
Englewood, 60th St	36 40		15 00
Little Mission	2 50		68 00
Evanston	130 80		
Gardner			
Glenwood			
Half Day			
Hapland	100 00		
Herscher	5 00		
Highland Park	24 00		
Hinesdale	7 00		
Homewood	2 60		
Hyde Park	79 52		450 05
Itaska	2 00		
Joliet, 1st			
" Central	105 00		196 50
Kankakee	5 00		
Kenwood Evangeli'l			
Lake, 1st		25 00	
Lake Forest	256 00		
Libertyville			
Manteno	42 00		
Maywood			
Moreland	1 00		
New Hope	17 87		
Normal	23 40		
Oak Park	82 54	22 25	10 00
Olivet	1 25		
Peotone	47 50		90
Pullman	7 00		
River Forest	7 70	4 03	
Riverside			
Miscellaneous			10 00
South Chicago	3 00		
South Evanston	35 00		15 00
Waukegan			45 00
Wheeling, German			
Will			
Wilmington	12 50		
Zion's Grove			
Chicago Ridgway Av.	2 50		
" Emerald	12 26		
Hinesdale	7 50		
Morgan Park	3 00		
Onward and End	3 45		
	4069 11	135 07	1917 97

Freeport.

Apple River			
Argyle			93 00
Belvidere	23 00	20 00	
Belleville			50 00
Cedarville	3 00		25 00
Durand			
Dakota			25 00
Elizabeth	1 50		
Forreston Grove	18 00		
Freeport, 1st	25 00		67 50
" 2d	6 00		58 75
" 3d German			
Galena, 1st	100 00		16 25
" German	2 00		
" South			
Hanover			
Harvard	2 00		
Lawrence			
Lena			
Linn and Hebron			120 00
Marengo			65 00
Middle Creek	18 00		
Monticello			
Morrison			10 50
Oakville			45 00
Oregon	4 00		
Polo			
Prairie Dell, German	4 00		
Queen Anne			10 00
Ridgefield	6 44		
Ridott, German			
Rockford, 1st	30 95		165 08
" Westminster	13 62		18 20
Rock Run			
Scales Mound, Ger			
Shannon			
Warren			
Willow Creek	31 40		

	CHRS.	S. S.	W. S.
Winnebago	20 00		10 00
Winslow			
Woodstock			
Woodstock & Queen Anne, German	2 00		30 00
Zion, German	5 00		
Pres. Society			
Friends of M. E. Holmes			1304 19
	315 91	20 00	2103 42

Mattoon.

Anderson			
Arcola	5 00		5 00
Ashmore	7 00		
Assumption	10 26		4 00
Beckwith Prairie	4 00		
Bethany			
Bethel	5 00		
Brownstown			
Casey			
Charleston	11 38		7 00
Chrisman			
Dalton			
Dudley			
Effingham	1 70		
Grandview			
Greenup			
Humbolt			
Kansas	6 00		
Marshall			
Marvin			
Mattoon	10 41		5 00
Morrisonville	2 00		
Mt. Olivet			
Moweaqua			2 00
Neoga	5 00		
New Hope			
New Providence			
Newton			
Oakland			
Palestine			
Pana	9 90	5 00	6 50
Paris	15 00		
Peru			10 38
Pleasant Prairie	10 00		
Prairie Bird			
Robinson			
Shelbyville	18 00		
Shobonier			
Taylorville	12 00		
Tower Hill			
Tuscola	9 83		
Vandalia	4 50		45 00
Walnut Prairie			
Watson			
West Okaw			
York			
	146 98	5 00	84 38

Ottawa.

Alone			5 00
" South			
Au Sable Grove			17 26
Aurora	12 30		
Brookfield			
Compton			
Earlville			
Grand Ridge			
Granville			
Kings	2 00		
Mendota	27 37		4 23
Meriden			
Morris	6 00		5 00
Oswego	2 50		
Paw Paw			
Plato			
Rochelle	10 00		10 00
Sandwich	5 00		6 50
Streator, Park			70 25
Troy Grove			
Union Grove			
Vienna			
Waltham	7 85	2 15	
Waterman	4 00		
	75 92	2 15	118 24

Peoria.

Alta			
Alton			
Astoria			
Brimfield	1 00		
Brunswick			
Canton	16 82		5 76
Crow Meadow			
Deer Creek			
Delavan			
Dunlap			5 00
Elba			
Elmira	20 00		8 75
Elmwood	2 00		
Eureka	11 79		
Farmington	10 50		
French Grove			
Galesburg			9 31
Green Valley			
Henry			5 20
Ipava	15 15		3 73
John Knox			
Knoxville	11 85		33 00
Lacon			
Lewistown	30 00	29 70	20 00
Limestone			
Low Point			
Oneida			
Peoria, 1st, German	51 46	10 00	30 50
" 2d	82 51	35 00	10 00
" Bethel			
" Calvary			
" Grace			10 00
" Little Lights			1 00
Princeville			10 00
Prospect	10 50		
Salem			
Sparland			
Vermont			3 00
Washburn			
Washington	5 00	4 40	
Whatsour			5 00
Yates City	5 00		7 40
	283 58	79 10	167 65

Rock River.

Albany			8 15
Aledo	4 00	9 16	105 00
Alexis	19 00		
Arlington			
Ashton	6 00		
Beulah			
Buffalo Prairie			
Calvary	1 00		
Centre	5 00		
Coal Valley	2 53		
Dixon	34 05	4 03	
Edgington	8 00		15 00
Franklin Grove	2 00		5 00
Fulton	11 00		6 17
Garden Plain	12 50		
Geneseo	13 10		5 00
Hamlet	5 05		5 00
Keithsburgh			
Kewanee			
Malden			
Milan	6 42		5 00
Millersburgh			
Morrison	111 21		11 00

	CHRS.	S. S.	W. S.
Munson			
Newton	7 00		
Norwood	11 05		
Peniel	4 50		
Perryton	2 00		
Pleasant Ridge	1 10		
Pre-Emption			
Princeton	13 40	13 00	10 00
Rock Island, B'dway	27 60		30 00
" Central	9 60	2 75	2 00
" German			
Sharon			
Spring Valley	1 00		
Sterling	64 26	4 21	5 00
Viola			5 00
Woodhull			
	380 37	33 15	217 32

Schuyler.

Appanoose	10 00		25 00
Augusta	24 65		56 00
Bardolph			
Brooklyn			10 00
Burton, Memorial			5 00
Bushnell	2 70		
Camp Creek	5 00		
Camp Point			
Carthage	21 50	48 00	75 59
Chili	2 07		
Clayton	3 00		
Doddsville	2 00		
Ebenezer			
Ellington, Memorial	3 00		
Elvaston	14 00		6 00
Fairmount			
Fountain Green			50 00
Good Hope			
Hamilton			
Hersman	10 00		21 00
Huntsville			
Kirkwood	8 00		10 00
Lee			
Liberty			
Macomb	24 00		105 00
Monmouth	40 26		49 03
Montebello			
Mt. Sterling	29 05		
Nauvoo, German			
New Salem	3 50		
Olive			
Oquawka	10 00		
" Junction			
Perry	8 00		
Pittsfield			
Plymouth	4 35		
Pontoosuc			
Prairie City	5 00		5 00
Quincy, 1st	2 20	15 00	34 00
Rushville	4 26		
Salem, German	4 00		
Walnut Grove			
Warsaw	3 58		
Wythe	4 00		32 30
Mrs. Julia G. Henry			50 00
	248 12	63 00	533 92

Springfield.

Bates			
Brush Creek	2 00		
Chatham			11 15
Decatur			50 00
Divernon			25 00
Farmington	5 00		
Greenview	6 20		
Irish Grove			
Jacksonville, 2d Port			15 80
" State Street	49 50		49 06
" United Port	2 00		
" Westminster	59 00		60 00
Lincoln	3 00		
Macon			1 00
Manchester			
Maroa	6 00		12 00
Mason City			15 35
Murraysville	3 04		
Naples			
North Sangamon	25 00		
Pennsylvania			
Petersburgh	14 55		5 25
Pisgah	23 61		
Pleasant Plains			
Providence			
Springfield, 1st	47 50		
" 2d	44 55	7 00	74 00
" 3d			
" 1st Portuguese			2 00
" 2d Portuguese			
Sweet Water			
Unity	2 33		
Virginia	10 00		34 50
Williamsville, Union	5 18		
Winchester			2 58
Jacksonville	3 00		
Mrs. Ed. Bevridge			10 00
Thank offering			5 00
	261 16	7 00	479 39

Synod of Indiana.

Crawfordsville Presbytery.

	CHRS.	S. S.	W. S.
Alamo			
Attica			13 00
Benton			
Bethany	12 00		21 00
Bethel	3 00		8 50
Bethlehem			
Beulah	3 00		10 50
Clinton			8 50
Colfax			
Covington, 1st			
" 2d			
Crawfordsville, 1st			20 00
" Centre	41 99	80 00	104 00
Darlington			
Dana			6 50
Dayton	21 00		75 00
Delphi	21 94		27 00
Dover			
Elizaville			2 00
Eugene	2 00		
Fowler	1 00		
Frankfort	17 19		19 00
Hopewell			
Judson			90 33
Kirklin			
Ladoga			5 33
Lafayette, 1st	12 41	19 05	25 00
" 2d			56 76
Lebanon			7 65
Lexington			
" South			
Marshfield			
Montezuma			
New Bethel			
Newport			
Newtown	8 00		9 00
Oxford			
Parkersburgh			
Perrysville			
Pleasant Hill	1 00		
Prairie Creek			
Rock Creek	1 50		
Rockfield	1 50		
Rockville, Memorial	7 57		
Romney	4 68		15 00
Rossville	4 00		
Russellville			
Spring Grove	29 65		10 00

	CHRS.	S. S.	W. S.
State Line			
Sugar Creek			
Terhune			
Thorntown	5 00		21 70
Toronto (Mr. Young)			100 00
Union	5 00		10 00
Veedersburgh			
Waveland	10 00		17 00
West Lebanon			
West Point			
Williamsport			5 00
	198 43	99 05	645 27

Fort Wayne.

Albion			
Auburn	2 65		
Bluffton			
Bristol			
Columbia City			
Decatur	6 17		
Elhanan			
Elkhart	10 00		5 00
Fort Wayne, 1st	64 69		30 00
" 2d			
" 3d	21 40		31 21
Westminster			50 00
Goshen			17 33
Highland	1 50		
Hopewell			
Huntingdon	2 00		
Kendallville	4 75	4 38	10 91
Kingsland			
La Grange			
Larwill			
Ligonier	6 50	1 26	
Lima	3 00		68 65
Millersburgh			
Murray			
Orland			
Ossian	11 15		
Pierceton			
Pleasant Grove			
Salem Centre			
Troy			
Warsaw	5 00		5 00
Waterloo			
Pres. Society			
	138 81	5 64	218 10

Indianapolis.

Acton			
Bainbridge	1 00		
Bethany	6 50		
Bloomingt'n, Wal't St	15 05		6 20
" Gretta, Holiday Band			
Boggstown			
Brownsburgh			
Carpentersville	1 00		
Cleremont			
Columbus			10 00
Danville			
Edinburgh			
Franklin	17 55		31 00
Greencastle			10 00
Greenfield			
Greenwood	5 57		5 00
Hopewell	29 39	5 00	32 50
Indianapolis, 1st	62 90	20 00	44 00
" 2d	47 26		
" 3d			
" 4th			25 00
" 5th			
" 6th	9 80		
" 7th	2 00		68 50
" 9th			
" 12th	4 50		
" E. Washt'n	4 00		
" Memorial			30 00
Indianapolis, Olive St			
" Tabernacle	60 00		93 50
Nashville			
New Pisgah			
Putnamville	1 00		
Roachdale	2 00		
Shiloh			
Southport	4 20		2 50
White Lick			
Zionsville			
Pres. Society			
	273 72	25 00	358 20

Logansport.

Akron			
Bethel			
Bethlehem			
Bourbon			
Centre			
Concord			7 79
Crown Point			7 50
Francisville			
Goodland			8 00
Granger			
Hebron			
Idaville			
Indianapolis	3 55		
Kentland			9 00
Lake Prairie			
La Porte	79 08	80 00	95 00
Logansport, 1st	10 57	12 00	92 27
" Broadway	6 00		7 80
Meadow Lake			
Michigan City	19 50	5 57	21 50
Mishawaka	3 00	12 00	22 50
Monon			
Monticello	10 00	22 50	4 00
Mount Zion			
Pisgah			3 00
Plymouth	7 00		15 00
Remington			9 70
Rensselaer			9 75
Rochester			
Rolling Prairie	2 50		
Salem			
South Bend, 1st	26 00		42 00
" 2d, Y. P. S.	2 00		
Sumption's Prairie			
Tassinong			
Tippecanoe			
Union	4 60		
Valparaiso	5 80		
Walkerton			
West Union			
Winamac			
	179 60	132 07	374 81

Muncie.

Anderson	15 00		7 00
Centre Grove	2 00		
Elwood	4 00		
Hartford City			
Hopewell			
Jonesboro			
Kokomo			5 63
La Gro			
Liberty			
Marion	5 31		3 00
Muncie	6 50		
New Cumberland	2 00		
New Hope	4 00		1 25
Noblesville			
Perrysburgh			
Peru			54 51
Portland	3 00		4 00
Shiloh			
Tipton			
Union City	5 00		5 00

	CHRS.	S. S.	W. S.
Wabash	15 17		63 09
Winchester			
Xenia			
	61 98		143 48

New Albany.

Anderson			
Bedford			12 25
Bethel	2 00		
Bethlehem			
Bridgeport			
Brownstown			1 00
Charlestown	5 00		5 00
Corydon			15 00
Crothersville			
Elizabeth			
Graham			
Grantsburgh			
Greenville			
Hanover	14 50	5 00	17 00
Jackson County			
Jefferson			
Jeffersonville	39 19		15 50
Laconia			
Leavenworth			
Lexington			
Livonia			5 50
Madison, 1st			15 00
" 2d			10 00
Mauckport			
Milltown			
Mitchell			
Monroe			
Mount Lebanon			1 00
Mount Vernon			8 75
New Albany, 1st	18 00		18 49
" 2d	39 75		16 04
" 3d			5 00
New Philadelphia			
New Washington			5 00
North Vernon			5 00
Oak Grove			
Otisco			2 00
Owen Creek			
Paoli			3 75
Pleasant Hill			2 25
Pleasant Township			
Rehoboth			2 50
Salem	3 00		3 00
Seymour	1 85		
Sharon			
Sharon Hill	4 96		1 00
Smyrna			
St. John			
Utica			
Valley City			
Vernon			6 40
Vevay			6 75
Walnut Ridge			2 66
	128 25	5 00	185 84

Vincennes.

Bethany			
Brazil	5 00		
Bruceville			
Carlisle			
Claiborne			
Evansville, 1st Ave			9 31
" Grace	18 00		15 00
" Walnut St	10 87	10 00	60 00
Graysville			
Howesville			
Indiana			12 50
Koleen			
Mount Vernon			
Oak Grove			
Oakland City			4 00
Ohio			
Olive Hill			
Petersburgh	7 00		4 00
Poland	2 00		3 00
Presbytery Society			
Princeton	10 00		7 00
Rockport			
Royal Oak			
Salem			
Smyrna			
Spencer			4 00
Sullivan	4 50		
Terre Haute, Central			17 00
" Moffat St			5 00
Upper Indiana			3 00
Vincennes	38 35	6 35	25 00
Washington	9 00		5 00
West Salem			
Worthington			
	104 72	16 35	173 81

White Water.

Arlington			
Aurora			6 75
Bath			
Brookville			
Cambridge City			
Clarksburg			
" Memorial			
Cold Spring	1 00		
College Corner	2 00		
Concord			
Connersville, 1st			27 00
" German			
Dunlapsville			
Ebenezer	2 00		
Greensburgh	26 85		32 50
Greensboro A.M.E.Ch		4 49	
Hagerstown			
Harmony		4 00	5 00
Homer			
Hopewell			
Kingston			16 02
Knightstown	4 00		4 25
Lawrenceburgh			
Lewisville	2 00		
Liberty			5 00
Metamora			
Mount Carmel			
New Castle	9 15		
Palmetto			
Providence			
Richmond	21 00		5 00
Rising Sun			5 00
Rushville			
Sardinia			5 00
Shelbyville	23 20		41 00
" German			
Sparta	2 00		
Toner's Chapel			4 50
Union			
Versailles	2 00		
Zoar			
Hillsboro	3 00		
	98 20	8 49	157 02

Synod of Indian Territory.

Cherokee Nation Presbytery.

Antioch			
Au-ga-ley			
Barren Fork			
Blue Spring			
Canadaville			
Claremore	5 00		
" Mound			
Clear Creek			
Coody's Bluff			

	CHRS.	S. S.	W. S.
Dwight			
Elm Spring			
Eureka			
Fairfield			
Fairview			
FortGibson			
Millwood			
Oowala			
Park Hill	5 00		
Pleasant Hill			
Pleasant Valley	2 05		
Tahlequah			
Vinita			
Walnut Grove			
White Water			
	12 05		

Chickasaw.

Atoka			
Caddo			
Durant			
Johnsonville			
Lehigh			
Oklahoma City	1 00		
O. Edward	4 00		
Paul's Valley			
Purcell	2 00		
White Bead Hill			
Wynnewood			
	7 00		

Choctaw.

Apeli			
Beaver Dam			
Bennington			
Bethel			
Big Lick			
Forest	1 00		
Hebron			
Lenier			
Lenox			
McAlester			
Mount Gilead			
Mount Zion			
Mountain Fork			
New Hope			
Oak Hill	4 00		
Oak Lodge			
Per Teachers Choctaw Nation.	1570 30		
Philadelphia			
Saint Paul			
Sans Bois			
Savanna			
Wylie, Homer	1 00		
Wheelock		7 00	
	1576 30	7 00	

Muscogee.

Achena			
Muscogee	7 00		
North Fork			
Nuyaka			
Red Fork			
Tulsa			
Wealaka			
Wewoka	7 00		

Synod of Iowa.

Cedar Rapids Presbytery.

Anamosa	9 50		
Andrew			
Atkins			
Bellevue			
Bethel			
Big Grove			
Blairstown	15 40		18 50
Cedar Rapids, 1st	43 81		65 00
" 2d			
" 3d	7 00		
Central			
Centre Junction	2 15		
Clarence	3 00		
Clinton	85 75		10 00
Delmar			
Elwood			
Fulton			
Garrison			
Hickory Grove			
Linn Grove	26 00		
Lyons	3 40		
Marion	23 06		
Mechanicsville	7 00		
Monticello			
Mount Vernon	28 06		25 00
Onslow			
Pleasant Hill			
Richland Centre			
Scotch Grove	6 00		5 00
Shellsburgh			
Springvale			
Vinton	18 00		
Watkins			
Wheatland			
Wyoming	3 00		
	268 07		123 50

Corning.

Afton	5 00		2 00
Anderson	3 00		
Arlington			
Bedford	12 50		
Brooks			
Clarinda	21 72		25 00
Conway	2 13		
Corning	6 00		
Creston			
Diagonal			
Emerson			
Essex			
Gravity			
Hamburgh	3 25		
Lenox			1 00
Malvern		6 15	30 06
Morning Star			
Mount Ayr			
Nodaway			3 00
Norwich			
Pilot Grove			
Platte Centre			
Prairie Chapel			
" Star			
Randolph			
Red Oak	3 00		7 50
Shenandoah			5 45
Sidney	5 00		1 00
Villisca	8 00		
Yorktown			

Council Bluffs.

Adair			
Atlantic			
Audubon	13 00		5 00
Avoca			
Carson	3 00		
Casey			
Council Bluffs	25 25		5 00
Glenwood			
Goshen			
Greenfield			
Griswold	13 17		1 20
Guthrie Centre	3 30		
Imogene			
Knox			

	CHRS.	S. S.	W. S.
Logan	5 00		
Marne	3 00		
Menlo	2 00		
Missouri Valley			
Neola			
Panora			
Redding			
Sharon			
Shelby	4 00		1 00
Walnut			
Westminster			
Woodbine	8 20		
	79 92		12 20

Des Moines.

Adel			
Albia	6 80		
Allerton	2 00		
Centreville			
Chariton	7 88		
Clifford Heights	5 00		
Colfax			
Columbia			
Corydon			
Dallas Centre	5 00	2 00	5 00
Derby	1 90		
Des Moines, 6th			
" Bethany	50		5 00
" Central	40 77		18 75
" Highland P'k			8 20
" Westminster	3 75		
" German			
Dexter	5 00		17 00
Earlham	2 50		
East Des Moines	12 65		
English, 1st			
Garden Grove			
Grand River			
Grimes			
Hartford			
Hopeville			
Humeston	3 65		
Indianola			20 10
Jacksonville			
Knoxville			9 05
Laurel	6 00		
Leighton			
Leon			
LeRoy			
Lineville	2 00		
Lucas			
Mariposa	4 00		
Medora			
Milo	5 00		
Minburn			
Moulton			
New Sharon			2 50
Newton	34 85		
Olivet and Nw Sha'on			
Osceola			
Oskaloosa	3 00		
Pella Holland			
Panora			
Perry			
Plymouth			
Promise City			
Ridgedale	9 05		
Russell			5 00
St. Charles			
Seymour			
South Des Moines			
Unionville			
Wankee			
White Oak			
Winterset	20 67		80 83
	181 07	2 00	171 43

Dubuque.

	CHRS.	S. S.	W. S.
Bethel			
Centertown, German	2 00		
Cleremont			
Coggon			
Dayton			
Dubuque 1st	12 00		
" 2d	20 00		
" 3d	3 00		
" German	10 00	5 00	
Dyersville, German	1 00		
Fairbanks			
Farley	2 00		
Frankville			
Hazelton	4 00		
Hopkinton			
Independence, 1st	18 75	2 67	
" German	2 00		
Jesup			
Lansing, 1st			
" German	2 00		
Lime Spring	5 10		
McGregor, German	5 00		
Manchester			
Maynard			
Mount Hope			
Oelwein	1 00		
Pesota			
Pine Creek			
Pleasant Grove			
Prairie			
Rossville			
Rowley			
Sherrill's Mound, Ger	5 00		
Volga	1 16		
Walker			
Waukon, German	40 00		
Wilson's Grove			
	134 01	7 67	

Fort Dodge.

Arcadia			
Bancroft			
Bethel			
Boone	27 70		21 00
Burt			
Carroll	8 00		9 85
Churdan			
Coon Rapids	3 26		
Daletown			
Dana	5 00		
Dedham	1 25		
East Cedar			
Emmett Co., 1st			
" Scotch			
Estherville			5 00
Fonda			
Fort Dodge	14 71		33 00
Gilmore City			
Glidden			27 00
Grand Junction	10 03		
Ireton			
Jefferson			
Lake City			35 00
Livermore			6 60
Lohrville			
Manning			
Marcus			
Moingona			
Paton			
Pennington			
Pleasant Valley			
Plover			
Pomeroy			
Ramsey, German			
Rippey			
Rockwell	2 00		
Rolfe, 2d	2 00		
Spirit Lake	3 00		

	CHRS.	S. S.	W. S.
Sunnyside			
West Bend			
Wheatland, German	10 00		
	776 96		137 45

Iowa.

Bentonsport			
Birmingham	3 20		
Bloomfield			
Bonaparte			
Burlington, 1st	14 32	16 00	35 00
Chequest			
Croton			
Fairfield	13 74		7 00
Fort Madison			7 75
Grandview			
Home Prairie			
Hope Chapel	2 07		
Keokuk, Westmins'r	41 30		60 00
Kirkville			
Kossuth			
Lebanon			2 00
Libertyville	2 60		2 60
Martinsburgh	20 33		
Mediapolis	5 61		2 24
Middletown	1 15		
Montrose	3 00		
Morning Sun	17 80		9 70
Mt. Pleasant, 1st	17 45		10 00
" German			
Mt. Zion			
New London			
Oakland			
Ottumwa, E. E	13 22		
Pleasant Plain			
Primrose	2 00		
Salina			
Sharon	2 00		
Shiloh			
Shunam			
Spring Creek			
St. Peter's, Evang'cal	2 00		
Troy			
Union			
Wapella	10 00		
West Grove			
West Point	2 00		
Winfield	1 00		4 00
	178 79	16 00	140 29

Iowa City.

Ainsworth & Bethel	87		
Atalissa			
Bethel	60		5 00
Blue Grass	2 00		
Brooklyn	7 09		5 00
Cedar Valley			
Columbus Junction	2 72		12 00
Crawfordsville	1 00		5 00
Davenport, 1st	42 66		72 00
" 2d	10 00		7 00
Deep River	6 12		
Eldridge			
Elm Grove			
Fairview	2 25		
Hermon	3 00		
Iowa City	53 60	45 00	55 00
Keota	4 00		20 00
Ladora			
Lafayette	3 00		
Le Claire	2 00		10 00
Malcom			13 00
Marengo			
Montezuma	9 30		10 00
Mount Union	2 00		
Muscatine, 1st	19 00		55 00
" German			
Nolo			
Oxford			
Princeton	2 00		10 00
Pleasant Prarie	3 45		
Red Oak Grove			
Scott	5 00		8 00
Sigourney			
Sugar Creek	2 00		
Summit	3 80		
Tipton			33 72
Union			
Unity			10 00
Washington	2 80		35 00
West Branch	5 71		
West Liberty	4 00		29 80
What Cheer			
Williamsburgh	8 00		20 00
Wilton Junction			7 50
Wilton			7 50
	119 97	45 00	430 52

Sioux.

Alta	6 52	1 00	
Ashton			
Auburn			
Battle Creek Calliope	2 00		
Cherokee			17 50
Denison			
Early			
Emanuel, German	3 00		
Gaza			
Hartley			
Hosper's			
Ida Grove			
Inwood			
Larabee	2 00		
Le Mars			
Liberty			
Lyon Co., German	10 00		
Mt. Pleasant			
Merrill			
Manilla			
Mapleton			
Meriden			
O'Brien Co., Scotch			
Odebolt	5 00		
Plymouth			
Providence			
Pauline	5 00		10 00
Quinby			5 00
Sioux City, 4th			
Sac City			
Sauborn	3 00		
Schaller			
Sioux City, 1st	32 26		
" " 2d			
Sioux County, 2d			
Storm Lake	3 00		2 00
Union Township			
Vail	10 00		
Westminister of Woodbury Co.			
Wall Lake			
	81 78	1 00	34 50

Waterloo.

Ackley	35 00		28 40
Albion			
Aplington			
Cedar Falls			
Cedar Valley			
Clarksville	12 00		
Conrad			
Dows			
Dysart	3 00		
E. Friesland, German	12 00		
Eldora			
Greene			
Grundy Centre	10 16	2 84	20 0
Holland, German	13 00		

	CHRS.	S. S.	W. S.
Janesville	4 20		
Kamrar	5 00		
La Porte City			10 00
Marshalltown	5 00		7 50
Morrison	1 00		
Nevada	8 00		2 60
Owosso			
Pisgah			
Point Pleasant			
Rock Creek, German			
Salem	11 60		1 93
State Centre	8 25	2 50	15 00
Steamboat Rock			
Tama City	1 25		
Toledo	5 00	2 50	
Tranquility	8 00		15 00
Union, German			
Waterloo	21 46		
Waverly			
W. Friesland, Germ'n	5 00		
Williams	8 28		4 85
Mrs. Mary Howe			5 00
	177 20	7 84	109 68

Synod of Kansas.

Emporia Presbytery.

Agricolo			
Argonia	1 55		
Arkansas City			
Augusta			
Belle Plaine	3 00		
Big Creek			
Brainerd			
Burlingame			
Burlington	6 00		
Caldwell	11 00		
Calvary			
Cedar Point			
Clear Water	2 00		
Clements			
Concord			
Conway Springs			
Cottonwood Falls			
Council Grove	11 00		
Davis County, 2d			
Dexter			
Dunlap			
Eldorado	10 00		
El Paso	3 25		
Elmendaro			
Emporia, 1st			
" 2d			
" AurendelAv			
" Westminster			
Eureka			
Florence			
Grand Summit			
Hartford			
Howard			
Hunnewell			
Indianola			
Kedron			
LeRoy			
Lyndon			
Madison			
Malably			
Maple City			
Marion	9 00	19 00	
Maxon	40 00		
Mayfield			
Melvern			
Morris			
Mt. Pleasant			
Mt. Vernon	2 60		
Mulvane			
New Salem	5 00		
Newton	5 00		
Osage City	5 88		
Oxford	4 00		
Peabody	11 08		
Peotone			
Pleasant Unity			
Potwin			
Prairie Ridge			
Quenemo			
Reece			
Salem Township			
" Welsh			
Sedan			
Silver Creek			
Slate Valley			
Union, 1st			
" 2d			
Walnut Valley	3 00		
Walton			
Wauneta			
Waverly	4 78		
Wellington			
Westminster			
White City			
Wichita, Central			2 00
" Dodge Ave			
" Lincoln St			
" Oak St	3 00		
" Perkins	2 00		
" West Side	4 65		
" 1st	12 03		
Wilsie			
Winfield	12 00		
	171 72	19 00	2 00

Highland.

Atchison, 1st			
Avoca			
Axtel	6 15		
Baileyville			
Blue Rapids			
Clifton	24 00		
Corning			
Deer Creek			
Effingham			
Fairview			
Frankfort			
Hiawatha	4 00		
Highland			20 00
Holton, 1st	12 25		
" German			
Horton	10 00		
Huron			
Irving			
Lancaster			
Leghorn			
Marysville	3 00		
Netawaka			
Neuchatel			
North Marysville			
Nortonville	1 00		
Onaga			
Oneida			
Troy	2 50		
Vermillion			
Washington	6 35		
Willis			
	69 25		20 00

Larned.

Anthony			
Arlington	2 00		
Ashland			
Attica			
Banner			
Bazine			
Beaver			
Bellefont			
Bethel			
Burrton			
Cairo			
Canton			

	CHRS.	S. S.	W. S
Chase			
Cimarron			
Claflin			
Coldwater			
Coolidge			
Crisfield			
Cunningham			
Danville			
Dodge City			
Edwin			
Ellinwood			
Freeport			
Galva			
Garden City			
Geneseo			
Great Bend			
Greensburg			
Halstead	6 00		
Harper	1 00		
Hartland			
Hugoton			
Hutchinson	20 00		
Iuka			
Kearney			
Kendell			
Kingman			
Kingston			
Kinsley			
Lakin			
Larned			
Leesburgh			
Liberal			
Lockport			
Lyons			
McPherson	8 00		
Marquette			
Meade Centre			
Medicine Lodge			
Mt. Nebo			
Nashville			
Ness City			
Park			
Pratt	2 78		
Richfield			
Roxbury			
Santa Fe			
Spearville			
Sterling	2 00		
St. John			
Sylvia			
Syracuse			
Ulysses			
Valley Township			
Wendell			
West Plaines			
Woodsdale			
Zion			
	41 78		

Neosho.

Altamont			
Baxter Springs			
Blue Mound			
Caneyville			
Carlyle	1 25		
Central City			
Chanute	3 93		
Cherokee	2 00		
Cherryvale			4 45
Chetopa			
Coffeeville	3 00		
Colony			
Columbus			
Edna			
Elk City			
Erie			
Fairview			
Fort Scott, 1st			
" 2d			
Fredonia			
Fulton	53		
Galena			
Garnett			
Geneva	2 50		
Girard			
Glendale			
Harrison			
Humboldt			8 41
Independence			
Iola			
Kinkaid	2 05		
Lake Creek			
Lowe Elm	2 40		
La Cygne			
Liberty			
Louisburgh			
McCune			
Mapleton			
Miami, 4th			
Mill Creek			
Milliken, Memorial	3 60		
Mineral Point			
Monmouth	1 00		
Montana			
Moran			
Mound Valley			
Neodesha			
Neosho Falls	2 86		
New Albany			
New Scotland			
Osage, 1st	8 35		
Osawatomie			
Oswego			
Ottawa	5 85		
Paola			
Parsons	13 00		
Pittsburgh			
Pleasant Hill			
Pleasanton			
Princeton	7 00		
Richmond	3 00		
Scammon			
Somerset			
Springdale			
Sugar Valley			
Thayer			
Uniontown			
Walnut			
Weir City			
Yates Centre			
	62 32		12 86

Osborne.

Achilles			
Atkin			
Beaver Valley			
Bethel			
Blakeman			
Bow Creek			
Calvert	3 00		
Colby			
Covert			
Cresson			
Crystal Plains			
Downs	3 16		
Eustis			
Fairport			
Friend			5 00
Gove			
Graham			
Grainfield			
Hays City	8 00		3 00
Hill City			
Hoxie			
Kill Creek			
Lebanon			
Long Island			
Ludell			
Mt. Salem			
New York			
Norton	4 58		
Oakley			

	CHRS.	S. S.	W. S.
Oberlin	4 00		
Olivet			
Osborne	3 00		
Phillipsburgh	5 00		
Plainville			
Pleasant Valley			
Prairie View	2 00		
Rose Valley			
Russell			
Selden			
Sharon Springs			
Shiloh			
Smith Centre			
Wakeeney			
Wallace			
White Lily			
Zion			
	32 74		8 00

Solomon.

Abilene	7 13		
Bashan			
Belleville	5 00		5 00
Beloit			
Bennington			
Blue Stem, Sylvan Grove and Vesper			
Bridgeport			
Carlton			
Cawker City	2 00		
Cheever	1 00		
Clyde	15 11		
Concord			
Concordia	12 16		
Culver	5 85		
Delphos			
Dillon			
Ellsworth	6 30		
Fort Harker			
Fountain			
Glasco			
Glen Elder	2 00		
Gypsum			
Herington			
Hope			
Industry			
Kanopolis			
Lincoln	2 00		
Manchester			
Mankato			
Milo			
Miltonvale			
Minneapolis	48 79		5 83
Mt. Pleasant			
Mulberry, French			
Orbitello			
Pleasant Hill			
Plum Creek			
Poheta			
Providence			
Salina	7 00		
Saltville			
Scandia			
Scotch Plaines			
Solomon			10 00
Sylvan Grove			
Union Grove			
Vesper			
White Rock			
Willowdale			
Wilson			
Wolf Creek			
Woodbine			
	114 34		20 83

Topeka.

Adrian			
Armourdale			
Auburn	4 77		
Baldwin			5 00
Bala			
Bethel			
Black Jack	3 50		
Charity			5 00
Clay Centre			
Clinton			
De Soto			
Edgerton			
Exeter			
Fairmount			
Gardner			
Grandview Park	5 00		
Hebron			
High Prairie			
Idana			3 00
Independence	4 05		
Industry			
Junc tion City	9 00		
Kansas City	33 36		
Lawrence	6 00		
Leavenworth			
Leonardville			
Lowemont			
Manhattan			
Meriden			
Mission Centre			
Mulberry Creek, Ger			5 00
North Topeka			
Oak Hill	2 00		
Olathe	2 00		
Oskaloosa			
Palmyra, 1st			
Pauline			
Perry			10 00
Pleasant Ridge			
Riley Centre, Ger.	2 00		
Rossville			
Sedalia			
Seymour			
Sharon			
Spring Hill			
Stanley			
Topeka, 1st	110 29		60 00
" 3d	2 30		
" Highl'd Park			7 00
" Westminster	4 42		
Vineland	4 00		1 00
Wakarusa	7 00		
Wamego			
Willow Springs			
Wyandotte			
Western Highlands	12 93		
	212 62		106 00

Synod of Kentucky.

Ebenezer Presbytery.

Ashland	31 75		
Augusta			
Burlington			
Covington, 1st	181 64		
Dayton			
Ebenezer	2 00		
Falmouth			
Flemingsburgh	10 31		
Frankfort	25 35		
Greenup	2 00		
Lexington, 2d	406 28	2 75	
Ludlow			
Maysville	21 15		
Moorefield			
Mount Sterling			
Murphysville	1 75		
New Concord			
New Hope			
Newport, 1st	5 00		
Paris	5 00		
Pikeville			

	CHRS.	S. S.	W. S.
Saylersville			
Sharpsburgh	3 75		
Valley			
Williamstown			
	693 98	2 75	

Louisville.

Bowling Green, 2d			
Bradenburgh			
Caney Fork			
Cloverport			
Craig Chapel			
Covenant	12 85		
Elizabethtown			
Hodgensville	1 25		
Hopkinsville			
Kuttawa	2 00		
Louisville, 4th	5 00		
" Central	32 21		
" College St	21 16		
" Jefferson St			
" Knox	3 00		
" Olivet Chapel			
" Walnut St			
" Warren Mem'l			
Marion			
New Castle			
Olivet			
Owensboro, 1st	10 00		
Penn'a Run			
Pewee Valley	5 00		
Pisgah			
Plum Creek			
Princeton, 1st			
" 2d			
Salem			
Shelbyville, 1st	9 50		
South Carrollton			
	101 97		

Transylvania.

Barbourville			
Bethel, Union			
Burkesville			
Columbia			
Concord			
Danville, 2d	15 00		
Dix River			
East Bernstadt			
Ebenezer			
Edmondton			
Greensburgh			
Hanging Fork			
Harlan			
Harmony			
Harrodsburgh	9 50		
Junction City, Boyle			
Knox			
Lancaster	6 30		
Lebanon, 1st			
Livingston			
Manchester			
Meaux Chapel			
Mt. Pleasant			
Paint Lick	7 48		
Perryville			
Richland			
Richmond, 1st			
" 2d	10 20		
Stanford			
	48 48		

Synod of Michigan.

Detroit Presbytery.

Alpena			
Ann Arbor	58 33	7 33	23 50
Birmingham	1 50		14 50
Brighton	6 00		
Brockway			
Bruce			
Canton			
Croswell			
Dearborn	98 94		
Detroit, 1st			194 00
" 2d Ave		40 00	69 00
" 3d Ave			
" Baker St			
" Calvary			36 53
" Central Ave		10 00	25 00
" Covenant			12 00
" Fort Street	222 78		75 00
" Forest Ave			24 10
" Hamtranck			7 50
" Jefferson Ave	150 00		
" Memorial	15 00	15 00	30 00
" Thompson			64 28
" Trumbull Ave			50 00
" Westminster	79 99	25 00	112 08
East Nankin			15 00
Erin	4 00		
Fort Gratiot			
Fremont			
Holly	7 00		2 94
Howell	10 00		32 00
Independence			
Marine City			
Milan			
Milford			35 00
Mount Clemens			
Norris			
Northville, 1st			5 00
Plainfield			
Plymouth, 2d			
Pontiac	47 37		121 85
Port Huron			
Saline			
Southfield			
South Lyon	11 78		15 00
Springfield			
Stony Creek	5 00		
Unadilla			
White Lake			
Wing Lake			
Wyandotte			
Ypsilanti	30 35		127 00
A Friend			
Miss Russell, Mis. S			
	748 04	97 33	1,091 28

Flint.

Argentine	5 00		
Caro	20 00		
Cass City	6 80		
Columbia	3 00	2 00	
Corunna	2 00		2 00
Fenton			2 70
Flint	50 64		45 43
Flushing	2 00		
Lomer			43 37
Marlette, 1st	6 00		
Mundy	5 00		
Port Austin	4 00		
Spring of Lake	1 00		
	105 44	2 00	98 50

Grand Rapids.

Big Rapids, Westm'r	8 00		3 00
Evart		5 00	
Ferrysburgh			
Grand Haven			5 00
Grand Rapids, 1st		6 55	28 54
" Mis. Wood	2 00		
" Westmins'r	14 64		26 40
Greenwood			
Hesperia			14 00
Ionia	5 25		9 36

	CHRS.	S. S.	W. S.
Ludington			13 50
Montague			9 00
Muir	2 00		3 00
Pewamo			
Sebawa			
Spring Lake			
Tustin			
	31 89	11 55	111 80

Kalamazoo.

Allegan			6 00
Buchanan			8 00
Burr Oak			1 00
Cassopolis			
Constantine			
Decatur			
Edwardsburgh	7 25		
Hamilton			
Kalamazoo, 1st	35 00		62 30
" Holland			
" North			
Kendall	10 00		
Martin			9 67
Niles		15 00	10 00
Paw Paw			5 00
Plainwell			25 00
Richland	8 00		5 00
Schoolcraft			
Sturgis			
Three Rivers			2 06
White Pigeon			
	60 25	15 00	184 03

Lansing.

Albion	25 00	4 00	12 00
Battle Creek			
Brooklyn			15 00
Concord	6 55		17 12
Delhi			
Eckford			
Hastings			1 00
Homer	20 93		17 66
" 2d			13 04
Jackson	12 38		5 00
Lansing, 1st			
" Franklin Ave	8 23		13 75
Marshall	5 64	4 00	
Mason	20 00		
Oneida	85		
Parma			8 15
Springport			
Stockbridge			
Sunfield			
Tekonsha	2 20		6 50
Windsor			
	101 78	8 00	109 22

Monroe.

Adrian	18 25	45 00	79 02
Blissfield	110 00		
California			
Clayton	3 00		
Coldwater	12 59		45 00
Deerfield			
Dover	3 00		
Erie	5 00		
Hillsdale	7 50		6 50
Hudson			
Jonesville	7 00		11 00
La Salle	2 50		
Manchester			
Monroe	22 50		25 31
Palmyra	4 00		
Petersburgh			
Quincy	4 50		1 17
Raisin	3 00		83
Reading	3 93		83
Tecumseh	41 00	20 00	60 00
	247 77	65 00	229 66

Petoskey.

Alanson			
Boyne City			1 03
Boyne Falls			
Cadillac		5 00	42 50
Conway	1 00		
Crooked Lake			
Cross Village			
East Bay			
East Jordan			15 00
Elk Rapids			
Elmira			
Fife Lake			
Harbor Springs	2 36		10 00
Lake City			12 50
Mackinaw City	4 13		11 00
McBane		1 00	1 25
Omena			3 00
Petoskey	22 14		56 50
Riverside, Bethany			
Towers City			5 00
Wallon			
	29 63	6 00	157 78

Saginaw.

Alcona			
Allis			
Alma	10 00	1 72	6 24
Au Sable			
Bad Axe			
Bay City		39 81	117 41
Bethel			
Bingham			
Brookfield			
Byron			
Caledonia			
Calkinsville			
Calvary			
Caro			
Caseville			
Coleman			
Columbia			
Corunna			
Covenant	1 00		
Denmark			
East Saginaw, 1st			
" Washington Avenue			
Elk			
Emerson			
Fenton			
Flushing			
Flynn			
Frazer			
Fremont			
Gaines			
Gladwin, 1st			
" 2d			
Grayling	2 00		
Grindstone City			
Harrisville			
Ithica	5 41		9 80
Knox			
Lafayette, 2d			
La Motte			
Lapeer			
Linden			
Long Lake			
Maple Ridge			
Marlette, 1st			
" 2d			
Midland	4 00		
Morrice			

	CHRS.	S. S.	W. S.
Mt. Pleasant	3 00		10 78
Mundy			
Nunda			
Omer			
Ossineke			
Pinconning			
Pine River			
Port Hope			
Saginaw			
Saginaw City, 1st			50 35
" Grace			
" Immanuel	4 00		
" Warren Av.			12 84
Sand Beech, Y.P.S.C.E.			
Sterling			
St. Louis			
Tawas			
Taymouth			
Vassar	4 50		
Verona			
West Bay City			53 90
Westminster			
	33 91	41 53	161 32

Synod of Minnesota.

Duluth Presbytery.

Brainard			
Cloquet			
Duluth, 1st	91 57		
" 2d			10 00
" 3d			
" Rice's Point			
" Westminster	2 70		
Ely			
Hinckley, Memorial	1 00		
Lake Side	15 00		
Pine City			
Rice Lake			
Sandstone			
St. James			
Thomson			
Two Harbors	3 00		
Willow River			5 00
	113 27		15 00

Mankato.

Amboy			
Balaton	1 00		
Beaver Creek			
Blue Earth City	7 00		20 00
Canby			
Currie			
Delhi	7 20		1 50
Fulda			
Grandview			
Home			
Jackson			
Jasper			
Kasota			2 42
Lake Crystal			
Le Seuer	2 00		56 68
Luverne			50
Lyons			
Madelia	17 00		
Mankota	12 23		38 25
Morgan			
Pilot Grove			4 00
Pipestone			
Porter			
Redwood Falls	8 00		10 00
Rushmore	1 60		
St. James	3 00		
St. Peter's, Union			10 65
Slayton			
Swan Lake			
Tracy			
Union	5 00		
Wells	76 00		
Windom			
Winnebago City	28 10		22 50
Woodstock			
Worthington	64 73	4 80	15 00
	227 86	4 80	181 50

Red River.

Angus			13 00
Argyle			9 00
Ashley			
Bethel			
Crookston			8 20
Davis			
East Grand Forks			
Elbow Lake			
Euclid		50	4 00
Evansville			
Fergus Falls		1 05	
Goodale			
Hallock			5 02
Hope			
Keystone			
Knox			
Lawrence			
Maine	2 00		
Maplewood			
Moorhead			9 00
Northcote			
Red Lake Falls			4 00
Ridge			
Sabin			
Scotland			
Springbrook			
St. Hilaire			
Tamarac			
Warren	10 00		10 30
Western			
	13 55		62 52

St. Paul.

Belle Plaine			
Brown's Valley			
Buffalo	14 83		
Burbank			
Crystal Bay			
Delano			
Diamond Lake			
Dundas			
Eden Prairie			
Empire			
Farmington	1 00		
Forest			
Goodhue			
Greenleaf			
Hastings			
Howard			
Jordan			
Litchfield	5 60		
Long Lake			
Macalester	4 00		30 50
Maple Plain			
Merriam Park	16 80		
Minneapolis, 1st	36 95		
" 5th	3 00		
" Andrew	37 55		
" Bethlehem	14 63		
" Bl'mngt'n Av			
" Franklin Av	4 00		
" Highland P'k	11 57	5 00	10 00
" Hope			
" House of F'th			
" Mission	2 00		
" Riverside Ch			
" Shiloh		12 68	
" Stewart Meml	8 00		39 92
" Y. P. S. C. E. Stewart	5 00		

	CHRS.	S. S.	W. S
Minneapolis,			
" Westminster	99 28	26 91	90 00
" Oak Grove	3 50		
" Westm'r S. S.			
Rivers'e, H'pe, Pr's-pect Park and 20th Av. So. Mission			45 00
Murdock			
North St. Paul			
Oliver	7 25		
Red Wing	5 54		
Reiderland, German	2 00		
Rockford			
Royalton			
Rush City	2 35		
St. Cloud	3 76		
St. Croix Falls			
St. Paul, 1st	8 00		30 00
" 9th	15 05		
" Arling'n Hills			
" Bethle'm, Ger			
" Central	37 51		
" Dayton Av	50 61		
" East	1 00		
" Goodrich Av	1 00		
" House of Ho'e	59 75	6 25	138 31
" Park			
" Swedish			
" Westminster			
Shakopee			
Spring Grove			
Stewart Mem	19 15		
Stillwater	7 00		
Taylor's Falls			
Vermillion	2 00		
Warrendale			
White Bear	3 37	1 63	
Willmar	2 00		
Winsted			
	495 05	52 47	383 73

Winona.

Albert Lea	5 63		34 32
Austin			
Bethel			
Caledonia			
Canton			
Chatfield	5 74		
Chester			
Claremont	5 00		
Ebenezer			
Frank Hill, German	2 00		
Fremont			
Fremont	3 80		
Glasgow			
Harmony			
Henrytown	5 00		
Hokah			
Houston			
Kasson			3 00
La Crescent			
Lake City			
Lanesboro			
Le Roy	5 00		
Oakland			
Oronoco			
Owatonna	10 00		20 75
Preston			
Ripley			
Rochester			25 00
Sheldon			
Stewartsville			
Washington			
Winona, 1st	26 51		14 13
" German	2 00		
Woodbury			
Wyckoff			
	70 68		97 20

Synod of Missouri.

White River Presbytery.

	CHRS.	S. S.	W. S.
Cotton Plant			
Hopewell	1 60		
Harris Chapel	2 00		
Monticello	5 00		
Westminister	14 00		
	22 60		

Kansas City.

Appleton City	4 50		
Bethel			
Brownington			
Butler	18 00		
Centre View	90		
Clinton	10 75		
Creighton			
Deepwater			
Eldorado			
Greenwood	1 38		
High Point			
Holden	8 65		
Jefferson City	4 00		
Jonesboro			
Kansas City, 1st	23 47		25 00
" 2d	82 92		126 73
" 3d			4 00
" 4th			
" 5th	11 00		
" Hill Mem'			
" Linwood	1 60		
" Welsh			
Knob Noster			2 90
Lone Oak			
Malta Bend			
Montrose			
Nevada	3 00		
Osceola			
Pleasant Hill			
Raymore	7 21		
Rich Hill	3 50		
Rockville			
Salem			
Salt Springs			
Schell City			
Sedalia, Broadway	18 00		
" Central		3 00	
Sharon	3 85		
Sunny Side			
Tipton	1 00		
Warrensburgh			
Warsaw			
Westfield			
	203 78	3 00	157 63

Ozark.

Ash Grove			
Belleview			
Bolivar			
Brest	2 40		
Buffalo			
Carthage	16 19		
Conway			
Ebenezer			
Eureka Springs	6 00		
Golden City			
Grace			
Granby			
Grand Prairie			
Greenfield	6 00		
Home			
Irwin	1 00		
Joplin	6 41		
Lehigh			
Lockwood			
Madison			

	CHRS.	S. S.	W. S.
Mountain Grove			
Mt. Bethel			
Mt. Vernon	3 00		
Mt. Zion			
Neosho	6 00		
North Prairie	1 00		
Ozark Prairie			
Preston			
Salem	1 00		
Shiloh			
Springfield, 2d	2 05		
" Calvary	21 85		
Stockton			
Trinity			
Waldensian			
Webb City			
Westminster	12 00		
West Plains	3 00		
White Oak			
White Rock			
	77 90		

Palmyra.

Ben Bow	4 00		5 00
Bethel	3 00		
Bevier			
Birdseye Ridge	3 65		
Brookfield			12 60
Canton			
Clarence			
Edina	3 00		
Enterprise	1 00		
Glasgow			
Glasstown			
Glenwood			
Grantsville	2 00		
Hannibal	10 00		
Kirksville			10 00
Knox City	1 00		
Laclede			3 60
La Grange			2 50
Lousiana			
Macon			5 00
Milan			2 50
Millard			
Moberly			6 00
Newark			
New Cambria			5 00
New Providence			
Pleasant Prairie			
Salem			
Salisbury			
Sedgwick			
Shelbyville			
Sullivan			
Unionville			
Wilson			
	27 65		52 20

Platte.

Akron	1 00		
Albany			
Avalon			
Barnard			
Bethel			
Breckenridge	1 65		
Cameron	6 00		
Carrollton			
Chillicothe	2 00		
Craig	3 00		
Dawn			
Easton			
Fairfax	2 61		
Filmore			
Forest City			
Gallatin			
Goshen			
Graham	1 00		

	CHRS.	S. S.	W. S.
Grant City			
Hackberry			
Hamilton			
Hodge			
Hopkins	4 00		
Jameson			
King City			
Kingston	1 00		
Knox			
Lathrop	3 00		
Lincoln			
Long Branch			
Martinsville			
Maryville	23 10		
Mirabile			
Mizpah			
Mound City	5 91		
Mt. Zion			
New Hampton			
New Point	1 00		
N. Y. Settlement	1 70		
Oak Grove			
Oregon	7 19		
Parkville	15 35		9 40
Rockford			
Rockport			
Rosendale			
Savannah	6 50		
Stanberry			
St. Joseph, North			
" Westminster	35 00		
" " 3d	4 00		
Tarkio	7 00		
Tina			
Union			
Union Star			
Westboro			
Weston			
Wheeling			
Willow Brook			
	132 01		9 40

St. Louis.

Bay			
Bethel, German	13 00		15 00
Bethlehem			
Bristol			
Burbois			
Clifton Heights	2 75		
Cornwall			
Cuba	2 00		
De Soto	4 00		3 00
Elk Prairie			
Emanuel, German			
Ferguson			
Hot Springs, Central			
Iron Hill			
Ironton			
Jonesboro	3 00		
Kirkwood	24 10		
Laketon			
Marble Hill			
Moselle			
Nazareth, German	4 00		
Organ			
Ozark			
Pacific			
Pleasant Hill			
Poplar Bluff			
Ridge Station	1 00		
Rock Hill			3 00
Rolla	5 00		
Salem, 1st			
" German			
Smithville			
St. Charles	29 00		
St. Louis, 1st	62 79	24 16	
" 2d	100 00		
" 1st German	5 00		
" 2d German	2 00		
" Carondelet	6 75		

	CHRS.	S. S.	W. S.
St. Louis,			
" Cote Brilliante			
" Glasgow Ave	5 00		
" Lafayette Park	60 00		
" McCausland Av	5 00		
" Memorial Tab.			
" North			
" Shiloh			
" South			
" Washington Av			
" Westminster			33 50
Sullivan			
Union			
Washington			
Webster Grove	3 40		
West St. Louis	79 49		
White Water		12 00	
Windsor Harbor	4 00		
Zion, German	3 00		
Zoar			5 00
	424 18	36 16	59 50

Synod of Nebraska.

Hastings Presbytery.

Alma			
Aurora			
Axtel	3 00		
Ayr			
Beaver City			
Benkleman			
Bloomington			
Blue Hill			
Byron			
Catherton			
Champion			
Culbertson			
Deweese			
Driftwood			
Edgar			
Elkwood			
Fairview			
Friendship			
Glenville			
" German			
Haigler			
Hanover, German	3 00		
Hansen	4 99		
Hardy			
Harvard			
Hastings, 1st	7 21		32 25
" German	1 00		
Henrietta			
Holdredge	5 00		5 00
Holstein			
Imperial			
Inland			
Kenesaw			
Lebanon			
Marquette			
Millington			
Minden			5 00
Mt. Pleasant, Ger			
Nelson			
Niles			
Oak Creek, German	4 00		
Ong			
Orleans			
Osco			
Oxford			
Ragan			
Red Cloud			
Republican City			
Ruskin			
Spring Ranch			
Stamford			
Superior			
Union			
Unity			
Verona			
Waveland			
West Blue			
Williamsburg			
Wilsonville	1 00		
Mrs. Bingers Ayr			5 00
	29 20		47 25

Kearney.

Ansley			
Armado			
Ashton	2 00		
Berg			
Bethel			
Box Elder			
Broken Bow	6 10		5 00
Buffalo Grove, Ger.	8 70		
Burr Oak			6 50
Central City	7 00		30 00
Cherry Creek			
Clontibret	1 00		
Dorp Valley			
Fullerton	3 00		
Gandy			
Garfield			
Gibbon			
Gothenburg			
Grand Island	4 00		
Greeley Centre			
Hope			10 00
Kearney	23 50		13 65
" German	1 00		
Lacota			
Lillian			
Litchfield	1 00		
Lexington			
Loup City			
North Loup			2 00
" Platte	3 86		
Ord	3 00		
Plum Creek			
Salem, German			
Scotia			
Shelton			12 50
St. Edwards	2 00		
St. Paul			17 50
Turkey Creek			
Wilson, Memorial			
Wood River	12 50		
	77 86		97 15

Nebraska City.

Adams			5 00
Alexandria			3 00
Auburn	4 70		
Barneston			
Beatrice	5 25		34 00
" 2d			2 30
Belvidere			
Benedict			
Bennett	7 00		
Bethel			
Blue Springs	3 50		
Bower			
Brownville			
Burchard	2 00		10 90
Carleton			
Diller	3 00		1 36
Endicott			
Eureka			
Fairbury			8 53
Fairmont			2 00
Falls City			
Firth			
Goshen			
Hebron			8 00
Helena			
Hickman, German	8 00		
Hopewell	3 00		
Hubbell			

	CHRS.	S. S.	W. S.
Humboldt	5 70	2 08	7 73
Liberty			
Lincoln, 1st	40 00		90 34
" 2d	12 82		14 25
Little Salt			
Meridian, German	65		
Monroe			
Nebraska City			10 00
Odell			
Ohiowa			
Palmyra	3 50		3 50
Panama			
Samora	2 00		
Pawnee			10 00
Plattsmouth	8 75	20 00	20 45
" German		2 00	
Prairie Centre			
Raymond			
Salem			
Seward	5 00		
Simeon			
Staplehurst	2 00		
Sterling	1 00		6 51
Table Rock	3 17		
Tamora			
Thayer, German	35		
Tecumseh			14 00
Tobias			
Utica	2 50	1 50	6 00
York			31 65
	123 89	25 58	279 52

Niobrara.

Alliance			
Atkinson	1 00		
Bethany			
Black Bird			
Centre Park			
Cleveland	1 10		
Clinton			
Coleridge			
Daily Branch			
Dorsey			
Elgin			
Emerson	5 75		
Gordon			
Greeley			
Green Valley			
Hainesville			
Hartington			5 00
Inman			
Lambert			
Madison			
Millerboro	2 22		
Mt. Zion			
Niobrara			
Norden	1 00		
Oakdale			
O'Neill			
Pender			
Ponca			13 43
Rushville			
St. James			
Scottville			
South Fork			
South Sioux City			
Stuart	1 00		
Valentine			
Wakefield			5 38
Warnerville			
Wayne	6 00		10 00
West Union			
Willowdale			
Winnebago, Ind	4 00		
	22 07		33 81

Omaha.

Bancroft			
Belle Centre			
Bellevue	11 00	1 00	5 00
Black Bird Hills	8 10		
Blair			
Blue Ridge			
Ceresco			
Clifton Hill	2 06		
Colfax Co., Central			
Columbus	2 00		
Craig			
Creston			
Decatur			
Douglas			
Florence			
Fremont	19 34	25 00	60 00
Garrison			
Grandview			
Hooper			
Humphrey			
La Platte			
Lost Creek			
Lyons	4 75		
Marietta			17 50
Omaha, 1st	38 45		60 14
" 2d	6 00		10 00
" Ambler Place			
" Castellar St.	8 93		10 02
" German	2 00		1 00
" Knox	7 25		6 00
" Lowe Ave	10 31		
" South West			
" Walnut Hill			
" West Albright			
" Westminster	7 16		15 00
Osceola			
Papillion			
Plymouth	1 00		
Schuyler	5 45		
Shelby			
Silver Creek	2 40		
South Omaha			
Stromsburgh			
Tekamah	8 60	3 83	
Tracey Valley			
Wahoo	2 00		
Waterloo			
Webster			
	146 80	29 83	192 66

Synod of New Jersey.

Corisco Presbytery.

Bata	2 00		
Batanga			
Benita	5 00		
Corisco			
Evune			
Gaboon	5 00		
Ogove			
	12 00		

Elizabeth.

Basking Ridge	73 00		
Bayonne			
Bethlehem			
Bethel	2 00		
Clarksville			
Clinton	64 55		
Connecticut Farms	33 00		
Cranford	18 13	14 90	
Dunellen			
Elizabeth, 1st	84 28	14 07	
" 1st German	5 00		
" 2d	46 00		
" 3d	34 00		
" Hope Mission			
" Madison Ave			
" Marshall St	25 53		
" Siloam			
" Westminster	7 59	40 00	11

	CHRS.	S. S.	W. S.
Glen Gardner			
Lamington	14 00		
Liberty Corner			
Lower Valley	5 00		
Metuchen	6 00		
Patterson	2 00		
Perth Amboy	6 40	6 43	
Plainfield, 1st	23 95		
" Crescent Ave	179 94		
Pluckamin	18 10		
Rahway, 1st			
" 2d	25 00		
" German	1 00		
Roselle	25 15		
Springfield	24 00		35 00
Westfield	18 28		
Woodbridge	10 00		25 00
Hope Mission			
	717 90	76 03	61 00

Jersey City.

Arlington			
Avondale			
Carlstadt, German	2 00		
Englewood	85 90		
Hackensack	6 00		
Hoboken, 1st			
Jersey City, 1st	10 00		
" 2d	11 87		
" Bergen, 1st			
" Claremont	3 00		
" Scotch			
" Westminst'r			
Lyndhurst			
Newfoundland			
Norwood			
Passaic	25 04	10 58	
" German			
Paterson, 1st			
" 1st German			
" 2d			
" 3d	7 00		
" Broadway G.			
" East Side			
" Redeemer	50 00		
" Westminster			
Rutherford	86 12	90 00	
Tenafly	5 00		
Weehawken			
West Hoboken	22 00	20 00	
West Milford			
John Knox	5 00		
	317 93	120 58	

Monmouth.

Allentown	20 00		
Asbury Park	7 20		
Barnegat	3 00		
Bass River			
Beverly	41 51		
Bordentown	5 10		
Burlington	66 08		
Calvary	7 00		
Columbus	3 00		
Cranbury, 1st	35 00		
" 2d			10 00
Cream Ridge			
Delanco			
Englishtown	3 00		
Farmingdale			
Forked River	3 00		
Freehold	12 91		
Hightstown			
Holmanville			
Hope			
Jacksonville	3 28		
Jamesburgh	10 00		
Keyport	3 00		
Lakewood	71 04		
Long Branch	5 00		
Manalapan	5 00		
Manasquan			
Manchester			
Matawan	26 01		
Moorestown	6 00	8 00	
Mount Holly	33 00		
New Gretna	1 00		
Ocean Beach			
Oceanic	8 00		
Perrineville			
Plattsburgh	3 00		
Plumstead	4 08		
Point Pleasant	4 00		
Providence			
Red Bank	5 00		
Sayreville, German	1 00		
Shrewsbury	10 00		
South Amboy	1 00		
Tennent	10 68		
Tom's River			
Tuckertown	3 45		
Whiting & Shamong			
	420 34	8 00	10 00

Morris and Orange.

Berkshire Valley			
Boonton	25 10		5 00
Brookton			
Chatham	29 09		
Chester	10 00	5 00	
Dover	45 73		
" Welsh	4 00		
East Orange, 1st	67 65		150 00
" " Brick	234 54		
Elmwood			
Fairmount			
Flanders	2 00		
German Valley	5 00		
Hanover			
Hillside	30 00		
Madison	111 71	25 00	
Mendham, 1st	20 82		1 00
" 2d	17 00		
Mine Hill	2 00		
Morris Plains			
Morristown, 1st	92 42	50 00	20 00
" South St	127 08		64 52
Mt. Freedom	7 13		
Mt. Olive			
Meyersville, German	3 00		
New Providence			
New Vernon	7 54		
Olivet	5 00		
Orange, 1st	60 00		5 00
" 2d		40 00	50 00
" Bethel	23 16		
" Central	200 00		
" German	1 00		
Parsippany	9 00		
Pleasant Grove	6 00		
Pleasant Valley, Ger			
Rockaway	4 75		
Schooley's Mountain	10 00		10 00
South Orange	9 59		
" " Trinity	30 00		
St. Cloud	6 99		
Stirling			
Succasunna	13 75		
Summit, Central	104 87		
Whippany		18 84	36 00
Wyoming	2 00		
	1,521 92	138 84	321 52

Newark.

Bloomfield, 1st	78 52		
" German			
" Westminster			
Caldwell	42 05		

	CHRS.	S. S.	W. S.
Lyon's Farms	11 32		
Montclair, 1st	55 00		
" Trinity			
Newark, 1st	34 00		
" 2d	90 88		
" 3d	246 14		
" 6th	18 00		5 00
" 1st German	5 00		
" 2d "	8 00		
" 3d "	10 00		
" Bethany	2 00		
" Calvary	2 58		
" Central			
" Fifth Ave	21 00		
" High St	49 00		
" Knox			
" Memorial	25 95		
" Park	93 30		
" Plane St			
" Roseville	109 66		
" South Park	74 41		
" Wickliffe	23 97		
" Woodside			
	1,000 78		5 00

New Brunswick.

Alexandria, 1st	8 00		
Amwell, 1st	8 00		
" 2d	4 00		
" United, 1st	3 21		
Bound Brook	21 00		
Dayton	11 51		
Dutch Neck	50 00		
Ewing	8 00		
Flemington			
Frenchtown	15 07	2 93	
Hamilton Square	11 00		
Holland	7 75		
Hopewell	4 00		
Kingston	20 00		
Kingwood	2 00		
Kirkpatrick, Mem	3 00		
Lambertville	52 00		
Lawrenceville	22 25		
Milford	23 25		
New Brunswick, 1st	105 08		
" 2d	5 00		
Pennington	5 00		
Princeton, 1st	37 02		
" 2d			
" Withersp'n St	2 00		
Stockton	4 00		
Titusville	5 00		
Trenton, 1st	274 50		
" 2d	35 77		
" 3d	50 38		
" 4th			
" 5th	8 97	4 03	
" Bethany	6 00		
" Prospect St	81 00	5 83	
	883 76	12 79	

Newton.

Andover	4 83		
Asbury	20 00		
Beattystown	1 00		
Belvidere, 1st	50 00	45 00	63 51
" 2d	12 00		
Blairstown	68 61	7 33	10 00
Bloomsbury	6 00		
Branchville	10 00		
Danville	4 00		
Deckertown	7 03		10 00
Delaware	8 00		
Greenwich	3 00		
Hackettstown	25 00		
Harmony	15 33		5 00
Hope			
Knowlton	1 00		
La Fayette			1 69
Mansfield, 2d	5 00		
Marksboro	6 00		
Montana			
Musconetcong Valley	2 00	4 00	
New Hampton, S. S.			
Newton	70 00		5 00
North Hardiston			
Oxford, 1st	6 05		
" 2d	8 93		55 00
Papakating			
Phillipsburgh, 1st	8 84		
" Westminster	7 00		
Sparta			
Stanhope	4 27	2 73	
Stewartsville	10 00		24 50
Stillwater	4 00	1 00	
Swartswood			
Wantage, 1st	5 00		
" 2d	5 00		
Washington, 1st	35 00		
Yellow Frame			
	412 89	60 06	174 70

West Jersey.

Absecon			5 00
Atco			
Atlantic City	27 00		
" German			
Berlin			
Billingsport	1 00		
Blackwoodtown	10 00		
Brainerd			
Bridgeton, 1st	50 00		
" 2d	20 16		
" West	40 00		
Bunker Hill			
Camden, 1st	2 00		
" 2d	10 00		
" 3d			
Cape Island			
" May	9 66		
Cedarville, 1st	6 15		
" 2d			
Clayton	20 00		
Cold Spring			
Deerfield	8 00		
Elmer	3 40		
Fairfield			
Glassboro			
Gloucester City	4 00		
Green Creek			
Greenwich			
Haddonfield			
Hammonton	20 65		
Janvier	1 00		
Jericho			
Leed's Point			
May's Landing			
Merchantville			
Millville			
Pitts Grove			
Pleasantville			
Salem	18 00		
Swedesboro	2 00		
Tuckahoe			
Vineland	2 00		
Waterford	5 00		
Wenonah	30 00		
Williamstown	5 00		
Woodbury			
Woodstown	7 00		
Asburn Mem.	2 00		
West Milford	5 00		
	308 02		5 00

Synod of New Mexico.

Arizona Presbytery.

	CHRS.	S. S.	W. S.
Florence	2 00		
Fhœnix			
Pima			
Pombstone			
	2 00		

Rio Grande.

Albuquerque, 1st	13 40		
" Spanish (2d)			
Jemes			
Kingston			
Laguna			
Las Cruces, 1st			
" Spanish			
Pajarito	1 00		
Silver City			
Socorro			
Springer			
	14 40		

Santa Fe.

Agua Negra			
Aztec			
Capulien			
El Rito			
Embudo			
Farmington			
Las Vegas, 1st	2 00		
" Spanish			
Mora			
Ocate			
Raton, 1st	1 09		
" Spanish			
Rincones			
Santa Fe	2 00		
Taos			
	5 00		

Synod of New York.

Albany Presbytery.

Albany, 1st	33 38	33 38	30 00
" 2d	29 70		61 00
" 3d	25 60		96 00
" 4th	75 00		
" 6th	5 00		33 75
" Madison Av	25 00		17 91
" State Street	105 36		273 67
" West End	10 00		9 16
Amsterdam, 2d	50 00		62 53
Ballston Centre			
" Spa	16 67		
Batchellerville	5 00		
Bethany	11 96		
Bethlehem	1 00		
Broadalbin	1 00		
Carlisle	16 20		
Charlton			90
Conklingville			
Corinth	1 25.		
Day			
East Nassau			
Emmanuel			
Esperance	9 50		
Galway			10 00
Gloversville	221 50		1 00
Greenbush			
Hamilton Union	2 00		
Jefferson	11 60		
Jermain Memorial			
Johnstown	20 00		20 00
Kingsboro	10 00		
Luzerne			2 55
Mariaville			4 20
Mayfield	1 00		
Mem Kings' Daught's			
New Scotland	5 00		
Northampton	8 54		
Northville			
Pine Grove			
Princetown	18 00		
Rensselaerville			
Rockwell Falls	5 00		
Sand Lake	3 65		
Saratoga Springs, 1st	5 00	2 50	87 01
" " 2d	6 75		25 25
Schenectady, 1st	54 58	30 69	80 67
" East Av			
Stephentown	2 00		
Tribe's Hill	4 00		
Voorheesville	3 60		
West Galway	1 00		
West Milton			
West Troy	15 34		2 40
Presbyterial Society			28 75
Albany Ladies			10 00
Mrs. Mairs			5 00
	786 20	66 57	861 15

Binghamton.

Afton			
Apalachin			
Bainbridge	15 30		3 60
Binghampton, 1st	103 05		
" Floral Ave	2 76		
" North	5 00		
" Ross Mem'l			
" West	17 00		
Cannonsville			3 00
Conklin	2 00		
Cortland	132 50		60 00
Coventry, 2d			
Deposit			
East Maine			
Freetown			
McGrawville			9 00
Marathon	1 00	10 00	
Masonville			
Nichols			
Nineveh	19 00		
Owego			
Preble			
Smithville Flats			
Truxton			
Union	12 00		
Virgil			
Waverly	44 20		
Whitney's Point		1 60	
Willett			
Windsor			
Presbyterial Society			14 25
	353 81	11 60	79 85

Boston.

Antrim	14 75		
Barre			
Bedford			
Boston, 1st	35 77		52 00
" Columbia Av			20 00
" Scotch	3 00		5 00
" St. Andrews			
East Boston			15 00
Fall River, Westm'tr			
Holyoke	4 00		
Houlton	5 00		
Lawrence, German	10 00		
Litchfield			5 00
Londonderry			

	CHRS.	S. S.	W. S.
Lonsdale		4 00	
Lowell		5 00	5 00
Manchester, 1st Ger			
" Westminster			
New Bedford			
New Boston			
Newburyport, 1st	10 65		20 00
" 2d	105 00		
Newport			
Portland			25 00
Providence			
Quincy	3 00		17 80
Roxbury	12 00		9 84
Somerville			20 00
South Boston			24 00
" Framingham			
" Ryegate	4 00		8 00
Taunton			
Windham	9 93		8 09
Woonsocket	1 00		3 50
Worcester			
	218 10	9 00	238 23

Brooklyn.

Brooklyn, 1st			
" 2d	122 80		
" 1st German	10 00		
" Arlington Av	2 00		
" 5th German			
" Ainslie St	5 00		
" Bethany	4 00		
" Classon Av	75 00		50 00
" Cumberland St	2 50		
" Duryea	32 00	50 00	165 00
" E. W'msb'g, Gr	1 00		
" Franklin Av			5 00
" Freidenski'che German	3 00		
" Grace	5 00		
" Greene Av			25 00
" Hopkins St. G'r	5 00		
" Lafayette Av	218 18		150 00
" Leonard St. Ger Mission			
" Memorial	121 75		100 00
" Mt. Olivet	4 10		
" Noble St			25 00
" Peace, German			
" Prospects H'ts			
" Ross St	48 16		
" Siloam			
" South 3d St	80 84	10 00	44 65
" Tabernacle			
" Throop Av	165 00		100 00
" " Mis. S. S.			
" Trinity		10 12	
" Westminster			
Edgewater, 1st	20 00		
New Brighton, Faith Memorial			
W. New Brighton, Cal	14 00		
Mrs. Sammis			3 65
	939 33	70 12	679 30

Buffalo.

Akron			
Alden			
Allegany			
Allg'y & Cornplanter			
Buffalo, 1st			
" Bethany	25 97	45 00	
" Bethel Mem'l			4 00
" Breckenri'ge St			
" Calvary	27 94	45 00	40 00
" Central	17 39		30 00
" Covenant	7 00		3 00
" East			5 00
" Lafayette St	65 34		65 00
Buffalo, North	90 82		
" Redeemer	5 00		9 99
" Wells St			
" Westminster	261 82	20 00	20 00
" West Side			
Clarence			
Colden			
Conewango	3 00		
Dunkirk			
East Aurora			
East Hamburgh			
Ellicottville			
Franklinville	3 00	6 00	
Fredonia	21 00		
Gowanda			
Jamestown	104 07		
Lancaster	5 00		
Olean	24 11		
Orchard Park	10 00	2 00	
Panama			
Portville	60 00		135 00
Ripley			
Sherman	22 00		
Silver Creek	2 18		
South Wales			
Springville			
Tonawanda	10 00		15 00
" Mission			
" North	12 96		
United Mission			
Walden Avenue	1 00		
Westfield	23 04		
	802 64	118 00	222 99

Cayuga.

Auburn, 1st	9 58		
" 2d	21 24		
" Calvary	9 56		
" Central	10 31	4 89	
" Westminster			
Aurora	11 05		
Cato			
Cayuga			
Dryden	6 00		
Fair Haven			
Genoa, 1st	16 00		
" 2d	1 25		
" 3d	1 50		
Ithaca	266 98	36 35	
Ludlowville			
Meridian	4 50		
Owasco	5 05		
Port Byron	8 00		
Scipio			
Scipioville			
Sennett			
Springport	9 43		
Victory			
Weedsport			
	380 45	41 24	

Champlain.

Ausable Forks and Black Brook			
Beekmantown			
Belmont			
Burke			
Champlain			20 00
Chateaugay			
Chazy	12 23		
Constable			
Essex			
Fort Covington			
Keesville	11 53		2 00
Malone	48 48		
Mineville			
Mooer's			
Peru	1 00		

	CHRS.	S. S.	W. S.
Plattsburgh	20 40		56 00
Port Henry	72 55		
Westville			
	166 19		78 00

Chemung.

Big Flats	11 45		
Breesport			4 00
Burdett	4 45		
Dundee			1 61
Elmira, 1st	23 50		13 39
" Franklin St	6 00		
" Lake Street			10 00
Havana	14 00		4 00
Hector			
Horse Heads			3 00
Mecklenburgh	2 25		10 00
Monterey	75		
Moreland			
Newfield			
Pine Grove			
Rock Stream			
Southport			
Spencer			4 00
Sugar Hill	75		
Sullivanville			
Tyrone			
Watkins	40 60		10 00
	103 75		60 00

Columbia.

Ancram Lead Mines			5 00
Ashland			
Austerlitz			
Cairo			
Canaan Centre			
Catskill	77 81	45 00	
Centreville			
Durham, 1st	4 21		
" 2d			
East Windham			
Greenville			
Hillsdale			
Hudson	30 00		36 00
Hunter			
Jennett	14 50		
Jewett	5 00		
Livingstonville			
Spencertown	2 00		
Valatie	9 47		
Windham, Centre	30 00		
	172 99	45 00	41 00

Genesee.

Alexander			
Attica	15 70		
Batavia	58 24	25 00	10 00
Bergen, 1st	8 72		
Bethany Centre			
Byron	4 00		5 00
Castile	30 90		
Corfu	5 00		
East Bethany			
East Pembroke	2 80		
Elba	3 00		
Leroy	70 50		
Leroy and Bergen			
North Bergen			
Oakfield	4 00		
Orangeville			
Perry	22 00		10 00
Pike			
Portageville			
Tonawanda Valley			
Warsaw	37 39		40 00
Wyoming		25 50	
	262 25	50 50	65 00

Geneva.

Bellona	9 00		
Branchport	1 50		
Canandaigua	16 43		
Canoga	1 15		
Dresden	1 00		
Geneva, 1st	46 19		10 76
" North			10 77
Gorham	11 34		
Hopewell			
Manchester, 1st			3 50
Naples			
Oak's Corner			
Orleans			
Ovid			
Penn Yan	22 00		
Phelps	23 45		
Romulus	16 51		
Seneca			
Seneca Castle	1 43		
" Falls	89 32		
Trumansburgh	15 92		
Waterloo	10 00		
West Fayette	2 00		
	267 24		25 03

Hudson.

Amity	8 00		
Callicoon			
Central Houston	20 00		
Centreville	1 00		
Chester	21 00	2 00	
Circleville	5 50		
Clarkstown, German	2 00		
Chochecton	3 00		
Congers	6 72		
Denton	4 05		
Florida	13 00		
Good Will	6 60		
Goshen	28 57		
Greenbush	5 92		
Hamptonburg	13 00		
Haverstraw, 1st	3 00		
" Central			
Hempstead	1 36		
Hopewell	11 50		
Jeffersonville, Ger.			
Liberty	6 00		
Livingston Manor			
Middletown, 1st	25 00		
" 2d	16 85		5 00
Milford	6 00		
Montgomery	10 00		
Monticello	2 00		
Monroe	50 00		2 80
Mount Hope			
Nyack	19 12		
" German	1 00		
Otisville			
Palisades	14 15		
Port Jervis	16 00	20 00	
Ramapo	8 00		
Ridgebury	1 00		
Rockland, 1st			
" 2d			
Scotchtown	5 00		
Stony Point	7 28		
Unionville	4 00		
Washingtonville, 1st	12 00		5 00
" 2d			
West Town	16 00		
White Lake			
	373 62	22 00	12 80

Long Island.

	CHRS.	S. S.	W. S.
Amagansett			
Bellport	5 00		
Bridgehampton	43 69		7 85
Brookfield			
Cutchogue			
East Hampton	12 00		
Franklinville	2 00		
Greenport	17 00		
Holbrook			
Mattituck	4 00		
Middle Island	48 69		5 72
Middletown	13 82		
Moriches	13 43		12 73
Newtown	20 00		
Port Jefferson	9 70		
Riverh'd, stewardess			10 00
Sag Harbor	16 35		
Selden	1 00		19 00
Setauket	12 00		
Shelter Island	23 00		
Shinnecock	1 00		
Southampton	37 90		22 76
South Haven	2 00		
Southhold	4 00	58 30	10 00
Speonk			
West Hampton	21 76		10 65
Yaphank	2 00		
	261 65		79 90

Lyons.

East Palmyra			
Fairville			
Forest	6 75		
Galen			
Huron			
Juuius			
Lyons			
Marion			
Newark		30 48	
Newark Park	20 55		
Ontario			
Palmyra	17 24	25 00	13 39
Rose			
Sodus	6 58		
" Centre			
Wayne			
Williamson	4 02		
Wolcott, 1st			
" 2d			
	92 14	55 48	13 39

Nassau.

Astoria			6 53
Babylon			5 00
Bellmore			
Butwood	3 00		
Christian Hook	2 00		
Comac	2 00		
Far Rockaway	17 00		
Freeport	21 00	4 00	10 00
Glen Cove			13 00
Glen Wood			
Green Lawn			
Hempstead, Christ Ch			10 00
Huntington, 1st	45 93		25 00
" 2d	12 00		5 00
Islip	35 00		8 00
Jamaica	16 06		8 00
Melville	2 00		
Newtown			2 00
Northrop	1 00		
Oyster Bay	5 00		1 00
Roslyn	3 36		
Smithtown	6 19		
Springfield	7 00		23 95
St. Paul's German			
Whitestone			
Woodhaven			
	190 54	4 00	117 48

New York.

	CHRS.	S. S.	W. S.
Montreal, American			
N. Y., 1st	657 38		
" 4th	105 27		
" 7th			
" 1st Union			
" 2d German	2 00		
" 4th Ave	85 24		
" 5th Ave	2150 31		
" 13th Street			125 00
" 14th	17 60		
" Adams Mem'l	5 00		
" Alexander Ch			
" Allen Street	3 00		
" Bethany	1 00	5 00	
" Bohemian	5 00		
" Brick	727 44		
" Calvary	4 65		
" Canal Street	100 00		
" Central			
" Christ Chapel	15 00		
" Covenant			
" " Chapel			
" East Harlem	5 00		
" Emanuel Ch	5 00		
" Faith			
" Fremont	1 00		
" French Evang'l			
" Grace Chapel			
" Harlem	67 81		
" Hope			
" Knox			
" Madison Ave	74 67		
" " Square	50 24		
" Madison St, Ger			
" Mizpah Chapel			
" Morrisania			
" Mt. Tabor	20 00		
" Mt. Washington	41 50		
" New York			
" North	115 38		
" Park	81 79		
" Phillips			
" Prospect Hill			
" Puritans	18 21		
" Redeemer			
" Riverdale			
" Romeyn Chapel			
" Rutgers Riv'rs'e	116 79		
" Scotch	29 53		
" Sea and Land	5 00		
" Shiloh			
" Spring Street	10 00		
" Tremont			
" Union Tabern'e			
" University Pl	570 94		400 00
" Washington Hts	10 37		
" West		16 55	25 00
" West Chester			
" West End			
" West Farms	5 00		
" Westminster		50 00	
" West Side Chap			
" West 23d St	26 60		
" West 51st St			
" Woodstock	12 00		
" Zion, German	1 00		
	5156 82	71 55	550 00

Niagara.

Albion	52 00		75 53
Barre Centre	3 58		9 68
Carlton			
Holley			20 26
Knowlesville			3 66
Lewiston	10 00		5 50
Lockport, 1st	25 00		144 65
" 2d Ward			25 08
" Calvary			7 88
Lyndonville	5 00		

	CHRS.	S. S.	W. S.
Mapleton			
Medina	4 86		9 37
Middleport			1 00
Murray	3 19		
Niagara Falls	9 40	5 60	25 56
Somerset			
Tuscarora			
Wilson	2 00		5 94
Wright's Corners			2 89
Youngstown			7 50
	115 03	5 60	324 50

North River.

Amenia	17 00		
" South	14 00		
Bethlehem	7 00		
Canterbury	18 20		
Cold Spring	6 00		
Cornwall	6 07		
Freedom Plains			
Highland Falls			
Hughsonville			
Kingston			
Little Britain	8 25		
Lloyd	8 78		
Malden			
Marlborough	48 41		
Mattswan	1 50		
Millerton			
Milton	2 00		
Newburgh, 1st	21 00		
" Calvary	19 11		
" Union			
Pine Plains	16 00		
Pleasant Plains			
Pleasant Valley	10 00		
Poughkeepsie	40 11		
Rondout	22 20		
Smithfield			
Wappinger's Creek	8 60		
Wappinger's Falls	5 00		
Westminster			
	279 33		

Otsego.

Buel			
Cherry Valley	17 23		
Colchester			
Cooperstown	33 00		56 25
Delhi, 1st	60 00		15 00
" 2d			
East Guilford			
Fly Creek			
Gilbertsville	17 00	5 50	15 00
Guilford Centre			
Guilford and Norw'h			
Hamden			
Hobart	12 56		
Laurens			
Middlefield Centre			
Milford			
New Berlin			
Oneonta	26 25		65 00
Otego			
Richfield Springs	14 86		
Shavertown			
Springfield	2 34		
Stamford	55 00		30 00
Unadilla			
Westford			
Worcester			
	238 24	5 50	181 25

Rochester.

Avon			1 75
" Central	3 00		
Brighton	10 00		17 00
Brockport	47 90		20 00
Caledonia			5 25
Charlotte			
Chili			
Clarkson			
Dansville	9 80		
Fowlerville	2 00		5 00
Gardner, C. B., Trus.			
Gates			10 00
Geneseo, 1st	14 00		
" Village	61 22	30 00	1 35
Groveland			1 00
Honeoye Falls	14 43		14 00
Lima			
Livonia			
Mendon			
Moscow	2 00		10 00
Mount Morris	9 87		
Nunda	10 00		5 50
Ogden Center	3 54		
Ossian			
Parma Centre	2 00		
Piffard	13 03		
Pittsford			45 00
Presbyterial Society			10 75
Pres. Collection			9 50
R. Grace			
Rochester, 1st	100 00		95 00
" 3d	45 32		96 03
" Brick	100 00		60 00
" Calvary	2 74		
" Central	133 75	133 11	180 00
" Emmanuel	3 98		
" Memorial	1 00		
" North			
" St. Peters	26 70		
" Westmin'r	24 00		
Scottsville			14 00
Sparta, 1st	29 36		10 00
" 2d	14 78		2 00
Springwater	4 00		
Sweden	8 40		10 00
Tuscarora			
Union Corners			
Victor	3 38		13 00
Webster			
Wheatland	8 17		
	708 37	163 11	635 63

St. Lawrence.

Adams	6 00		20 00
Brasher Falls	5 70		
Brownsville	1 97		
Canton			
Cape Vincent	3 00		
Carthage	19 35		
Chaumont	5 00		
De Kalb	1 00		
" Junction	1 00		
Dexter	3 00		
Ellsworth			
Gouverneur	28 50		
Hammond	12 00		
Helena			
Heuvelton			
Le Ray			
Louisville	7 00		
Madrid, Scotch			11 50
Madrid			15 00
Morristown	6 72		
Orleans			
Oswegatchie, 1st	12 00	10 00	8 00
" 2d	5 85		
Ox Bow	4 20		
Plessis	2 00		
Potsdam	25 00		
Rossie			
Sackett's Harbor	5 41		
Theresa	4 20		10 00
Waddington			
Watertown, 1st	25 00		
" Stone St	9 00		10 00
	193 90	10 00	74 50

Steuben.

	CHRS.	S. S.	W. S
Addison	34 32		
Almond	3 25		
Andover	3 00		
Angelica	2 78		
Arkport	2 00		
Bath	30 00		
Bellmont			
Campbell	12 00		
Canaseraga			
Canisteo	27 00		20 00
Centreville			
Cohocton			
Corning	11 49		
Cuba	21 00		
Elk Creek			
Hammondsport	5 00		
Hornby			
Hornellsville	31 14		
Howard	5 00		
Jasper	4 25		
Painted Post	4 00		
Plattsburg	4 60		
Pultney	4 00		
Rushford			
Wheeler			
Woodhull	1 50		
	206 33		20 00

Syracuse.

Amboy	6 00		
Baldwinsville	17 41		
Camillus			
Canastota			60 00
Cazenovia	19 78		
Chittenango, 1st	15 00		
Cleveland			
Collamer			
Constantia			
East Genesee	9 50		
East Syracuse	5 00		
Fayetteville	7 75		9 29
Fulton	10 00	15 00	
Hannibal	6 00		
Hastings			
Jamesville			
Jordan			
La Fayette			
Lenox			
Liverpool			
Manlius			
Marcellus	11 03		
Mexico	29 45		
Oneida Lake			
" Valley	3 55		
Onondaga			
" Valley			
Oswego, 1st			
" Grace	25 64		
Otisco	2 75		
Pompey			
" Centre			
Ridgeville			
Skaneateles	6 67		
Syracuse, 1st	19 07	52 00	
" 4th		5 00	
" 1st Ward			
" Memorial	15 00		
" Park Central	42 00		
" Westminster			
Wampsville			
Whitelaw	2 00		
Wolcott	8 04		
	261 65	72 00	69 29

Troy.

	CHRS.	S. S.	W. S.
Argyle			
Bay Road			
Bethany			
Bolton			
Brunswick	4 74		
Caldwell	2 75		
Cambridge	23 00		20 00
Chester	1 25		
Cohoes	38 76		25 00
East Lake George			
Fort Edward			
Glenns Falls			30 00
Green Island	17 25		
Hebron	1 00		
Hoosic Falls			
Johnsonville	3 00		10 00
Lansingburg, 1st			
" Olivet	7 01		25 00
Malta			
Mechanicsville			7 50
Melrose			
Middle Granville			
North "			
Pittstown	7 44		
Salem			20 00
Sandy Hill			
Schaghticoke	7 92		10 00
Stillwater, 1st			
" 2d	85 59		
Troy, 1st			95 00
" 2d	72 84		40 00
" 3d			
" 9th	30 00		25 00
" Liberty St			
" Memorial	51 50		
" Oakwood Ave			
" Park			
" Second Street	287 20	30 00	1 85
" Westminster	15 90	27 50	
" Woodside	45 20		
Warrensburg	4 00		
Waterford	139 37		30 00
Whitehall	4 64		
Special			21 00
	850 66	57 50	543 50

Utica.

Alder Ck& Forrestp't			
Augusta	3 25		
Booneville	6 84		
Camden	4 00		
Clayville			
Clinton	22 09		18 50
Cochran Memorial	22 03		
Grant			
Hamilton College			
Holland Patent			33 00
Ilion	5 00		
Kirkland	5 00		
Knoxboro	9 77		
Litchfield			
Little Falls	21 00		
Lowville			
Lyons Falls			
Martinsburg			
Mt. Vernon	4 00		
New Hartford	18 78		10 00
New York Mills			25 00
North Gage			
Northwood			
Norwich Corners			
Ohio			
Oneida			
Oneida Castle, Cochran Memorial			
Oriskany	2 00		
Redfield			
Rome	8 62		
Sauquoit	15 00		
South Trenton			
Turin			
Utica, 1st	111 01		25 00
" Bethany	34 25		
" Elizabeth St			

	CHRS.	S. S.	W. S.
Utica, Memorial			15 00
" Olivet	5 00		
" Westminster			145 00
Vernon Centre			
Verona	6 01		15 00
Waterville			25 00
West Camden			
Westernville			
Whitesboro			
Williamstown			
Wolcott Memorial	7 00		
	310 65	2 00	311 50

Westchester.

Bedford	8 31		
Bridgeport	50 00		
Croton Falls	4 00		
Darien	10 00		
Gilead	8 00		
Greenburg	109 03		20 00
Greenwich			
Hartford			
Huguenot Memorial	40 00		
Irvington			
Katonah	20 05		
Mahopac Falls	8 47		20 00
Mt. Kisco	9 00		
Mt. Vernon			
New Haven			
New Rochelle	55 19		
North Salem			
Patterson	3 00		
Peekskill, 1st	54 07	30 00	30 00
" 2d	14 00		15 00
" 1st & 2d Boys' Bd.			
Pleasantville			
Port Chester	5 00		
Poundridge	8 00	5 00	
Rye	60 00		50 00
Sing Sing	37 50		25 00
Somers			
South East	5 00		
South East Centre	7 55		
South Salem	15 84		
Stamford			
Thompsonville	23 00		4 25
Throgg's Neck			
White Plains	62 19		
Yonkers, 1st	76 78	30 94	
" Dayspring	5 00		
" Westminster	11 66		
Yorktown	10 00		
	717 64	65 94	164 25

Synod of North Dakota.

Bismarck Presbytery.

Belfield			
Bismarck	7 00		
Cold Harbor			
Dickenson			
Glencoe, Alb't Barnes			
Mandan	5 82		
Menoken			
Sims			
Stanton			
Steele	1 76		
Sterling			
Taylor			
Victoria			
Washburn			
	14 58		

Fargo.

Ayr			
Barrie			
Binghampton			
Blanchard			
Buffalo			
Casselton	3 00		
Coburn	1 30		
Colgate			
Corinne			
Durbin			
Edgely			
Edmunds			
Elm River			
Fargo	8 33		
Fullerton			
Galesburg			
Goose Lake			
Grand Rapids			
Hillsboro		3 00	
Hunter			
Jamestown			
Kelso			
La Moure			
Lucca	3 00		
Lisbon	8 00		
Mapleton	5 00		
Milnor			
Monango			
Mt. Zion			
Oakes			
Pickert			
Rutland			
Sanborn			
Sargeant			
Sheldon	3 90		
Tower City		4 31	
Wheatland			
Wild Rice			
	32 53	7 31	

Pembina.

Ardoch			
Arvilla			
Avon			
Backoo	3 15		
Bathgate			
Bay Centre			
Beaulieu			
Bethel			
Bottineau			
Conway			
Crystal	3 00		
Drayton	2 00		
Dunseith			
Edinsburg	2 00		
Elkmont	3 35		
Elkwood			
Emerado	17 00		6 00
Forest River			
Gilby			
Glaston	1 80		
Grafton			
Grand Forks			
Greenwood			
Hamilton			
Hope			
Hoople	2 00		
Hyde Park			
Inkster	3 62	3 38	
Knox			
Langdon			
Larimore			
Mekinok			
Milton			
Minniewaukon		50	
Minot	1 50		
Mona			
Mt. View			
Neche			
Osnabrock			
Park River			
Pembina	25 00		
Rolla	3 50		

	CHRS.	S. S.	W. S.
Rugby	1 00		
St. Thomas	2 55		
Tyner	5 61		
Walhalla			
Westminster			
West Park			
Webster Chapel			
	75 08	3 88	6 00

Synod of Ohio.

Athens Presbytery.

Amesville	4 00		
Athens	20 21	2 00	25 00
Barbour	2 25		
Barlow			
Bashan			
Beech Grove	3 00		
Berea			
Beverly			
Bristol	7 00		
Carthage			
Chester			
Cross Roads			
Decatur			
Deerfield	3 00		
Gallipolis	7 00		
Logan			11 00
McConnellsville	2 00		
Marietta			
Middleport	8 00		
Nelsonville			
New England	2 65		
New Matamoras	5 00		
New Plymouth			
Pleasant Grove			
Pomeroy	8 00		
Rutland			
Stockport	55		
Syracuse			
Tupper's Plains			
Warren	2 04		
Watertown			
	74 70	2 00	36 00

Bellefontaine.

Belle Centre			9 15
Bellefontaine	12 03		48 92
Buck Creek			
Bucyrus	12 81		5 00
Crestline	5 00		
De Graff			
Forest	3 00		
Galion	13 00		10 00
Huntsville			
Kenton	33 44		15 00
Marseilles			7 55
Mt. Blanchard			
Nevada			
North Washington			
Patterson			
Rush Creek			
Rushsylvania			
Sandusky			
Spring Hills			8 00
Upper Sandusky			
Urbana	15 17		
West Liberty			
Zanesfield			
	95 07		103 62

Chillicothe.

Bainbridge			1 00
Belfast			
Bethel			
Bloomingburg	9 00		5 00
Bogota	3 00		
Bourneville			4 60
Chillicothe, 1st,			20 05
" 3d	5 00		5 00
Concord			5 00
Cynthiana			
Fall Creek			
Frankfort	2 00		5 00
French			
Greenfield			10 00
Greenland	2 55	2 50	25 10
Hamden	5 19		
Hillsboro	25 88	10 00	10 35
McArthur			
Marshall			4 50
Memorial	1 00		
Mona			
Mt. Pleasant			5 00
New Market			
" Petersburgh	25 00		
North Fork	6 00		2 00
Piketon			
Pisgah			5 00
Salem	19 10		
Union	2 00		
Washington			10 68
Waverly			
White Oak			
Wilkesville			8 00
Wilmington			
	105 72	12 50	126 28

Cincinnati.

Avondale	100 00	3 00	95 00
Bantam			
Batavia	2 00		
Bethel		2 31	3 00
Bond Hill	12 00		
Cincinnati, 1st	18 15		
" 2d	96 06		48 00
" 3d	5 00		
" 4th			
" 5th			47 00
" 6th	13 00		
" 7th	80 30		25 00
" 1st German			
" 2d German	1 00		
" Bethany	12 40	15 50	10 00
" Central	21 75		
" Cumminsville			12 00
" Fairmount, G.	1 50		
" Mohawk Miss.			15 00
" Mt. Auburn			10 00
" North	8 73	8 75	
" Poplar Street			
" Walnut Hills	96 22	45 00	45 67
" Westminster			
Cleves and Berea			25 00
Clifton	12 56		
College Hill			52 50
Delhi	6 40	45 00	25 00
Elizabeth and Berea			
Elmwood			
Glendale	35 00		10 28
Goshen			
Harrison			
Hartwell	6 00		
Individuals			
Lebanon	17 75		22 94
Linwood, Calvary			9 00
Loveland	9 84		
Ludlow Grove	3 00		
Madeira			
Madisonville			
Maple Grove			
Mason and Pisgah			
Miles Park	5 50		
Monroe	3 00		
Monterey			
Montgomery	12 30		
Morrow	5 00		

	CHRS.	S. S.	W. S.
Moscow			
Mount Carmel		3 00	
New Richmond	4 00		5 00
Norwood			
Pleasant Ridge			20 90
Pleasant Run	2 00		
Reading & Lockland			
Sharonville	5 06		
Silverton			
Somerset			
Springdale	7 32		9 55
Venice	8 00		
Westwood	2 00		
" German			
Williamsburg			
Wyoming	113 90	25 00	25 00
	702 74	147 56	515 84

Cleveland.

Akron Central			
Akron		4 00	1 00
Ashtabula	11 25		65 00
Brecksville			
Calvary, Congregati'l		50 00	14 00
Cleveland, 1st	89 52	29 46	50 00
" 2d	20 00	20 00	235 00
" 5th Avenue			
" Beckwith	133 35		20 45
" Calvary	30 00		
" Cass Avenue	20 00		55 00
" Euclid Avenue	80 23		75 00
" Miles Park	5 50		
" North			
" Wilson Ave	9 50		
" Woodland Ave	125 00		50 00
Collamer			
East Cleveland	27 73		45 00
Guilford	11 45		
Independence			
Kingsville	4 00		
Lafayette			
Milton			
Northfield	5 00		1 50
North Springfield			
Old Stone		26 95	
Orwell			
Parma	1 00		
Rome			
Seville			3 00
Solon			
South New Lyme	6 00		
South Cleveland	2 00		
Streetsborough			2 00
Willoughby	11 00		
	592 53	104 41	616 95

Columbus.

Amanda			
Bethel	1 00		
Bremen	1 50		
Central College	17 50		
Circleville	10 00		25 00
Columbus, 1st	40 00		
" 2d	25 26	22 22	55 39
" 5th Ave			4 61
" Broad Street	51 05		50 00
" Westminster	7 40		24 75
Darby			
Dublin			
Green Castle			
Greenfield			
Grove City			
Groveport	1 00		
Lancaster			
Lithopolis			
London	5 95		
Lower Liberty	2 00		
Midway			
Mifflin			
Mount Sterling			
New Holland			
Reynoldsburgh			
Rush Creek	3 00		
Scioto	2 00		
Westerville	5 50		
Worthington			
	173 16	22 22	159 75

Dayton.

Bath	2 00		
Bell Brook			
Bethel			
Blue Ball	2 00		
Camden			
Clifton	25 88		
Collinsville	3 00		
Dayton, 1st	91 01		50 00
" 4th	29 00		
" 3d Street	561 00		
" Memorial	10 00		
" Park			
" Wayne Av	21 00		
Eaton	5 00		
Ebenezer	1 00		
Fletcher			
Franklin			
Gettysburgh			
Greenville	23 00		
Hamilton	14 25		
Holmesville	8 15		
Jacksonburg			
Middletown	23 46		
Monroe	2 45		
New Carlisle	7 00		
New Jersey	2 55		
New Paris			
Osborn	3 00		
Oxford	16 00		10 00
Piqua	46 50		
Pleasant Valley			
Riley			
Seven Mile	3 36		
Somerville	3 00		
South Charleston	14 00		
Springfield, 1st	46 00		45 00
" 2d	57 04		
" 3d	12 80		3 60
Troy	19 10		
Washington			
West Carrolton			
Xenia	16 19		
Yellow Springs			
	1068 69		108 60

Huron.

Bloomville			
Clyde			
Elmore	3 00		
Fostoria			128 00
Fremont	40 00	7 00	9 70
Genoa			
Graytown			
Green Springs			
Huron	5 00		
McCutcheonville			
Melmore			
Milan			
Monroeville	4 17		
Norwalk	20 58		22 00
Olena	2 00		
Peru			
Republic			
Sandusky			
Tiffin			
	74 75	7 00	159 70

Lima.

	CHRS.	S. S.	W. S.
Ada	9 50	11 50	
Arcadia			
Blanchard	9 00		
Bluffton			
Celina	24 00		
Columbus Grove			5 00
Convoy	2 00		
Continental			
Delphos	34 00		
Dupont			
Enon Valley	1 00		
Fairview			
Findlay	25 00		27 00
Harrison	1 82		
Kalida			
Leipsic	3 00		
Lima, 1st			10 00
" Main Street			
McComb	9 00		4 00
Middlepoint	2 50		
Mt. Jefferson	5 75		
New Salem			
New Stark			
North Baltimore			
North Bethel			
Ottawa	2 00		
Rockport			3 00
Shane's Crossing			
Sidney	13 70		10 00
St. Mary's	8 70		
Turtle Creek	2 60		
Van Buren	5 25		
Van Wert	14 00		
Wapakoneta	6 00		
West Union			
	178 82	11 50	59 00

Mahoning.

Alliance, 1st			
" Westminster			
Beloit			
Brookfield	1 77		
Canfield			25 00
Canton	32 95		31 00
Champion	4 00		
Clarkson			
Coitsville	2 00		
Columbiana			
Concord			
East Palestine	7 00		
Ellsworth	16 00		10 00
Hanover	3 15		
Hubbard	3 00		
Kinsman	25 00		7 00
Leetonia	3 00		
Lowell	1 50		
Lowellville			
Massillon, 2d	54 28		10 00
Middle Sandy			
Mineral Ridge	3 00		
New Lisbon	28 50	12 01	31 50
Newton			
Niles	6 00		
North Benton	12 00		
" Jackson			
Pleasant Valley			
Poland	25 00		35 00
Salem	9 00		
Vienna	4 40		
Warren	8 75		50 00
Youngstown, 1st	105 75		166 14
" Belmont Av			63 75
	356 05	12 01	379 39

Marion.

Ashley			
Berlin	3 65		10 50
Brown			
Caledonia			
Cardington			
Chesterville			
Delaware	23 00		50 00
Delhi			
Genoa			
Iberia			
Jerome			
Kingston			
La Rue			
Liberty	8 00		2 00
Marion	15 00		12 56
Marysville	5 65		
Milford Center			
Mt. Gilead			
Ostrander	18 40		
Pisgah			
Porter			
Providence			
Radnor & Thompson			
Richwood	8 50		
Salem			
Trenton			
West Berlin			
York	4 00		
	81 20		75 06

Maumee.

Antwerp			2 91
Bemberville			
Bowling Green	20 80		3 35
Bryan, 1st	8 60		
Cecil			
Defiance	9 00		
Delta	3 00		
De Verne	1 00		
Eagle Creek			17 28
Edgerton			
Grand Rapids			
Haskins			
Hicksville			
Highland			
Holgate			
Hull Prairie			
Kunkle			
Lost Creek			
Maumee			
Milton Center			
Montpelier	4 00		1 94
Mount Salem			
Napoleon	5 00		3 88
Paulding			
Pemberville	2 00		
Pleasant Ridge			9 70
Perrysburg, 1st			7 18
" Walnut St			
Toledo, 1st	48 26		5 00
" 1st Congreg'l			
" 1st German			
" 3d	7 95		9 70
" 5th	4 00		5 00
" Westminster	30 04		23 70
Tontogany			
Waterville			
West Bethesda	10 00		
West Unity			4 85
Weston	4 57		
	158 22		92 49

Portsmouth.

Buckeye			
Buena Vista, German			
Cedron			
Coalton			
Decatur	3 00		
Eckmansville	6 88		7 00
Feesburgh			
Felicity			
Georgetown			
Greenbrier			

	CHRS.	S. S.	W. S.
Hanging Rock	4 05		
Higginsport			
Huntington			
Ironton	10 00		
Jackson	7 45		
Johnston			
Madison			
Manchester	12 00	4 00	
Mineral Springs			
Mt. Leigh			
Oakland			
Portsmouth, 1st	68 76		
" 2d	5 00		7 00
" German			
Red Oak	7 00		
Ripley			
Rome			
Russellville	3 18		
Sandy Springs			
Sardinia			
Wellston			
West Union			
Wheatridge			
Winchester			
	127 32	4 00	14 00

St. Clairsville.

Antrim			
Bannock	7 00		
Barnesville			5 00
Bealsville			
Bellaire, 1st			
" 2d			
Bethel	5 00		
Beulah			
Birmingham			
Buchanan	1 67		
Buffalo	18 35		
Cadiz	24 10		5 00
Caldwell			
Cambridge			
Coal Brook	10 90		5 80
Concord	1 00		
Crab Apple	6 81		
Farmington			1 00
Freeport			
Kirkwood	7 80		
Lore City	4 00		
Martins Ferry	20 47		
Morristown			3 30
Mt. Pleasant	6 77		
New Athens			8 00
New Castle	1 67		
Nottingham	27 64		5 00
Olive			
Pleasant Valley	1 15		
Portland			
Powhattan	1 00		
Rockville	6 90		
Rock Hill			5 00
Scotch Ridge	3 00		
Senecaville	4 00		
Short Creek	7 00		
St. Clairsville	13 15		5 00
Stillwater			
Washington	2 50		
Weegee			
West Brooklyn	1 02		3 00
Westchester			
Wheeling Valley			
Woodsfield	1 66		
	184 56		46 10

Steubenville.

Amsterdam	11 00	10 00	
Annapolis	3 00		
Bacon Ridge	15 40		
Bakersville	3 10		
Beech Spring	8 00		
Bethel	5 00		

	CHRS.	S. S.	W. S.
Bethesda			
Bethlehem	5 00		
Bloomfield	3 00		
Brilliant	3 11		
Buchanan Chapel	10 00		
Carrollton	14 00		
Center			
" Unity	2 00		
Corinth	10 00		
Cross Creek	3 00		15 56
Deersville			
Delroy	7 47		
Dennison	4 00		5 00
East Liverpool	82 01	13 00	100 00
East Springfield	4 85		
Feed Spring			
Galloway Miss'n			
Harlem			
Hopedale	3 00		
Irondale	2 00		
Island Creek	1 00		
Kilgore	5 15		
Leesville	1 00		
Lima			
Linton	2 25		
Long's Run	3 22		
Madison	10 00		
Minerva	6 00		
Monroeville			13 00
Nebo			
New Cumberland	2 60		
New Comerstown			
New Hagerstown	3 14		
New Harrisburgh	5 00		
New Philadelphia	9 00	2 00	
Oak Ridge			
Pleasant Hill			
Potter Chapel			
Richmond			7 30
Ridge	3 00		
Salineville	3 00		30 00
Scio			
Smithfield	7 50		
Steubenville, 1st	18 41		
" 2d	13 42		16 00
" 3d	3 00		
" Old			
Still Fork	6 00		
Toronto	37 00		
Two Ridges	6 60		6 80
Urichsville	10 00		
Unionport	1 00		
Waynesburg	3 00		
Wellsville	75 00		50 00
West Lafayette	65		
Yellow Creek	20 00		
	454 88	25 00	243 66

Wooster.

Apple Creek	23 00	21 32	
Ashland	7 04		4 86
Belleville			2 00
Berlin			
Bethel			
Blooming Grove			
Canal Fulton			
Chester			
Clear Fork			
Congress			5 00
Creston			
Dalton			
Doylestown	3 50		8 00
Fredericksburgh			5 48
Haysville			
Holmesville			3 00
Hopewell	35 00		20 00
Jackson			
Jeromeville			
Lexington	8 00		
Loudonville	10 88		
McKay			

	CHRS.	S. S.	W. S.
Mansfield	28 79		50 00
Marshallville			
Millersburgh			50 00
Mt. Eaton			
Nashville	10 65		
Olivesburgh			
Ontario			
Orange and Bethel			
Orrville	2 00		28 00
Perrysville	1 50		
Plymouth	4 00		
Savannah	12 13		
Shelby	3 00		
Shreve	4 00		
Wayne	10 28		10 00
West Salem			
Wooster, 1st		42 40	135 58
" Westminster		15 00	73 41
	163 77	79 72	395 33

Zanesville.

Adams Mills			5 00
Bladensburgh	2 60		
Brownsville	11 50		
Chandlersville			
Clark			20 25
Coshocton	17 46		
Dresden	5 41		
Duncan's Falls	2 13		
Fairmount			
Frazeysburgh			
Fredericktown	3 00		
Granville		1 25	5 00
Hanover			
High Hill	6 35		
Homer	3 80		
Jefferson	3 00		
Jersey	4 50		5 00
Johnstown			
Keene	4 00		
Kirkersville			
Madison	17 00		
Martinsburg	3 10		
Millwood			
Mt. Pleasant	3 61		30
Mt. Vernon	35 00		10 00
Mt. Zion	7 00		
Muskingum	40 00		
Newark, 1st			
" 2d	10 00		15 00
" Salem, Ger	2 40		
New Concord	3 00		
New Lexington			
Norwich	2 00		
Oakfield			
Otsego			
Pataskala	11 00		10 08
Renville			
Roseville			
Uniontown			
Unity			
Utica	10 69		10 05
Warsaw			
Waterford			
West Carlisle	3 00		
Zanesville, 1st	40 57		32 50
" 2d	9 40		
" Putnam	15 00	25 00	
	276 52	26 25	113 18

Synod of Oregon.

East Oregon Presbytery.

	CHRS.	S. S.	W. S.
Baker City			
Centreville			
Cleveland			
Elgin			
Enterprise			
Grass Valley			
Joseph			
Klikitat, 1st			
" 2d			
La Grande			
Mora			
Pendleton	2 90		
Summerville			
Umatilla	1 00		
Union			
	5 90		

Portland.

Albina			
Astoria	4 00		
Bethany, Ch. M.			
" German			
Bethel			
Chinese Mission			
Clackamas			
Clatsop Plains			
Eagle Park			
East Portland, 1st			7 50
Knappa			
Oregon City	3 00		
Portland, 1st	336 10	45 00	140 00
" 3d	5 58		
" 4th	17 68		
" Calvary			
" St. John	4 15		
" Mizpah			9 85
Sellwood	1 00		
Smith Memorial	1 00		
Spring Water			
Tualatin Plains			
Upper Astoria			
	358 51	45 00	157 35

Southern Oregon.

Ashland	8 00		
Bandon			
Eagle Point			
Fish Trap			
Grant's Pass	5 00		
Jacksonville			
Linkville			
Marshfield			
Medford			
Myrtle Creek			
" Point			
Oakland			
Phoenix			
Roseburg			
Wilber			
Yoncalla			
	13 00		

Williamette.

Albany	4 00		
Aurora			
Bay City			
Brownsville			
Calvary			
Corvallis			
Crawfordsville	2 60		
Dallas	3 00		
Eugene City			
Gervais			
Lafayette			
Lake Creek			
Lebanon			
Marion			
McCoy			
Mehama			
Newburg			
Oak Ridge			

	CHRS.	S. S.	W. S.
Octorara			
Pleasant Grove	5 00		45 00
Salem	6 00		
Sinslaw	2 00		
Spring Valley	2 85		
Whiteson			
Woodburn			
Yaquinna Bay			
	25 45		45 00

Synod of Pennsylvania.

Allegheny Presbytery.

Allegheny, 1st	117 10	29 50	317 25
" 2d	15 00		50 00
" 1st German			4 18
" Bethel			5 00
" Central	66 38		137 00
" McClure Av	135 00	7 35	283 70
" North	431 46	118 13	133 00
" Providence	80 00		
" School St			
Avalon	08		6 00
Bakerstown	8 50		
Beaver	24 00		50 00
Bellevue	20 80		11 25
Bethlehem			
Bull Creek	15 00		
Concord	1 75		
Cross Roads	3 20		6 00
Emsworth	21 10		69 85
Evans City	5 00		
Fairmount	4 30		
Freedom	7 00		11 00
Glasgow	1 00		
Glenfield	6 69		
Glenshaw	8 70	1 70	31 20
Hilands	13 00		46 06
Hoboken	1 00		
Industry	2 00		
Leetsdale	89 19	5 50	142 83
Millvale	7 85		
Natrona	8 00		
New Salem	4 00		
Pine Creek, 1st	10 00		
" 2d	7 00		
Plains	2 50		
Pleasant Hill	2 50		
Rochester	3 37		
Sewickley	157 98		70 00
Sharpsburg	37 71		60 25
Springdale	5 00		
Tarentum	18 75		43 35
West Bellevue			
West Bridgewater			
	1,342 91	155 18	1,427 92

Blairsville.

Armagh			12 12
Beulah	17 13	35 00	64 50
Black Lick	42 50		
Blairsville			43 11
Braddock	18 46		45 00
Centreville			
Chest Springs			
Conemaugh	6 00		
Congruity			5 00
Cross Roads			
Derry	4 53		4 95
Ebensburg	5 10		
Fairfield	57 70		8 86
Gallitzin			
Greensburg	81 75		35 25
Greensburg Westm'r	28 75		
Harrison City			
Irwin	12 46		
Jeannette	6 25		
Johnstown	36 17	61 00	25 00
Kerrs	2 00		
Laird			
Latrobe	20 00		35 00
Ligonier	5 11		24 00
Livermore	4 46		
Manor			5 00
McGinnis	11 00		
Murrysville	9 00		36 00
New Alexandria	17 33	3 70	8 00
New Florence			
New Salem	21 54		
Parnassus	106 14		50 00
Penn			
Pine Run	13 00		30 00
Pleasant Grove	4 00		
Plum Creek	5 15		12 10
Poke Run	16 00		
Salem	10 00		
Turtle Creek	8 83		
Union			
Unity	20 25		
Verona			
	485 61	99 70	444 49

Butler.

Allegheny	5 00		
Amity	3 00		
Buffalo	45 00		
Butler			46 00
Centre			
Centreville	32 00		
Clintonville	4 00		
Concord	8 70		11 00
Fairview			
Greene	5 18		
Grove City			
Harlansburgh	5 00		
Harrisville	3 66		
Jefferson Centre	1 00		
Karns City	30		
Martinsburgh			
Middlesex	21 25		
Mount Nebo			2 75
Muddy Creek	2 60		5 00
New Hope	4 00	10 00	6 00
New Salem	9 00		
North Butler	7 00		
North Liberty	14 33	10 77	5 00
North Washington	12 00	13 00	10 64
Petrolia	1 00		
Plain Grove	7 00	74 00	
Pleasant Valley	3 08		6 00
Portersville	8 00		20 00
Princeton	1 50		
Prospect			
Rehoboth	1 00		
Scrub Grass	30 00		
Summit	4 80		
Sunbury	17 00	14 00	
Unionville	3 25		
Westminster	2 00		
West Sunbury			46 50
Zelienople	2 00		
	263 55	121 77	158 89

Carlisle.

Big Spring	18 50		28 00
Bloomfield		3 64	
Buck Valley			
Buffalo	3 00		
Burnt Cabins	3 00		
Carlisle, 1st	12 80		3 00
" 2d	45 61	13 60	12 61
" Metzgar Ins.			5 50
Centre	15 00		
Chambersburgh Cen.			5 28
" Falling Spring			15 44

	CHRS.	S. S.	W. S.
Christ	70 50		13 25
Dauphin	3 25		
Derry			
Dickinson	3 00		13 32
Duncannon	20 68		
Fayetteville	2 50	6 42	5 00
Gettysburgh	28 00		
Great Conewago	2 00		35 55
Green Castle	5 60		
Green Hill		3 70	
Harrisburg, 7th St			
" Elder Street	2 00		
" Market Squa'e	238 83	120 55	135 43
" Pine Street	200 73	47 00	14 66
" Westminster	5 00	6 21	
Landisburgh	4 00		
Lebanon, 4th Street	32 33	27 14	
Lower Marsh Creek	4 05		
" Path Valley	12 00		2 00
McConnellsburgh			
Mechanicsburgh	7 46		
Mercersburgh	16 69	8 42	2 71
Middle Spring	15 00		
Middletown		6 00	
Millerstown			
Monaghan	9 00	5 13	
Newport	7 00		
Olivet			3 00
Paxton	14 20	3 00	15 00
Petersburgh		70	
R. Kennedy Memor'l			
Rocky Spring	2 00		
St. Thomas	3 00		
Shermansdale			
Shippensburgh	22 65	5 00	
Silver Spring		5 00	
Steelton, 1st		3 50	7 02
Upper	3 00		
Upper Path Valley	5 00	11 00	10 00
Warfordsburgh			
Waynesboro	8 23		
Wells Valley		1 50	
	845 61	277 51	325 77

Chester.

Ashmun			
Avondale			9 00
Berwyn			35 00
Bethany	1 00		
Bryn Mawr			3 00
Calvary	4 56		
Charlestown			
Chester, 1st	15 00		
" 2d			
" 3d			10 00
Chichester Memorial			
Christiana	3 00		
Clifton Heights			
Coatesville			10 00
Darby, 1st			5 00
" Borough			9 00
Dilworthtown	9 00		
Doe Run	2 00		
Downingtown, Cent.	10 10		7 50
East Whiteland			
Fagg's Manor			16 00
Fairview	5 00		
Forks of Brandywine	24 00		
Fraser	2 39		
Glen Riddle	24 00		
Great Valley	5 00		
Honeybrook	15 89		25 66
Kennett Square	5 00		
Lansdowne, 1st	20 15		
Lincoln University			15 00
Marple	6 50		90 00
Media	68 78		15 00
Middletown	6 00		
New London	15 00		
Nottingham			
Olivet	3 00		
Oxford, 1st			30 00
Oxford, 2d			
Penningtonville	5 00		
Phœnixville	5 00		
Ridley			
" Park	4 78		
Toughkenamon			
Trinity			
Unionville			
Upper Octorara	28 00		10 00
Wayne			
West Chester, 1st	28 38		7 00
" 2d	1 00		
" Westm'ster			50 00
West Grove	4 70		
	323 23		347 16

Clarion.

Academia	8 24		
Adrian Union			
Beechwoods	24 75		4 53
Bethesda			
Big Run	3 00		
Brockwayville	7 00		
Brookville	20 00		
Callensburg			
Clarion	16 27		1 00
Concord			
Cool Spring	2 00		
Du Bois	17 56		30 00
East Brady			
Edenburg	10 00		5 00
Elkton	1 00		
Emlenton			
Greenville	12 00		30 00
Johnsburg	1 05		
Leatherwood			
Licking			1 00
Marionville			
Maysville	3 08		
Mill Creek			
Mt. Pleasant			
Mt. Tabor	6 24		1 00
New Bethlehem	6 00		
New Rehoboth	4 25		1 00
Oak Grove	2 00		
Oil City, 2d	12 00		15 21
Perry	2 50		
Perryville			
Pisgah	5 39		16 00
Punxsutawney	7 84		
Reynoldsville	9 00		
Richardsville	2 32		
Richland	1 75		
Ridgway			
Rockland	1 65		
St. Petersburgh			
Scotch Hill			
Shiloh			
Sligo	3 00		
Sugarville	2 00		
Tionesta	8 00		
Troy			
Tylersburgh			
West Millville			
Wilcox	1 69		
Worthville			
	201 58		104 74

Erie.

Atlantic			
Belle Valley	2 00		
Bradford	25 93		27 00
Cambridge	9 00		10 00
Cochranton	4 00		2 00
Concord	2 43		
Conneautville	8 00		
Cool Spring	2 44		
Cooperstown			
Corry	8 00		2 00

	CHRS.	S. S.	W. S.
Dempseytown			
East Springfield			1 40
East Greene	2 50		
Edinboro			
Erie, 1st	40 00		24 00
" Central	50 00		22 00
" Chestnut Street	8 65		
" Park	50 00		35 75
" Springfield			1 35
Evansburgh			
Fairfield	7 00		
Fairview			
Franklin	49 14		52 00
Fredonia	2 63		4 00
Garland	10 10		25 00
Georgetown			
Girard	6 24		7 83
Gravel Run			
Greenfield			
Greenville		12 63	11 00
Hadley	2 00		
Harbor Creek	2 00	2 00	
Harmonsburg	2 00		
Irvineton			
Jamestown			
Kendall Creek			
Kerr's Hill	3 86	6(	0
Meadville, 1st	10 00		21 00
" 2d			
" Central	30 00		2 00
Mercer, 1st	20 00		
" 2d	26 00	15 00	16 00
Miles Grove Branch	3 31		
Milledgeville	4 00		
Mill Village			
Mount Pleasant	2 35	5 00	1 75
New Lebanon	1 00		
North Clarendon			
North East	48 41		2 11
Oil City, 1st	43 51	8 00	2 00
Pittsfield	6 37		
Pleasantville	15 00		
Ray Milton			
Salem			
Sandy Lake	2 00		
Springfield	2 04		
Stoneboro	5 00		
Sugar Creek	2 00		
" Memorial	2 00		
Sugar Grove	37 00		
Sunville	3 00		
Tideoute	18 00		
Titusville	55 45		150 00
Union			
Utica	6 00		
Venango			
Warren	103 07		196 00
Waterford	2 00		12 00
Waterloo	2 00		
Wattsburgh			7 00
Westminster	2 00		18 22
Union City			10 00
	621 43	43 23	663 71

Huntingdon.

Alexandria	41 25		34 00
Altoona, 1st	35 75		20 00
" 2d			20 25
" 3d			
Bald Eagle	7 00		
Bedford	3 00		
Bellefonte	86 50		
Bethel			
Beulah	5 04		
Birmingham	50 97		
Bradford			
Buffalo Run	2 70		
Clearfield			
Coalport	3 00		
Curwensville	7 50	3 50	
Du Bois			
Duncansville	2 00		
East Kishacoquillas			
Everett	2 00		
Fruit Hill		2 00	
Gibson, Memorial	1 00		
Glen Hope			
Hollidaysburgh	54 66		52 75
Houtzdale	5 50		
Hublersburgh			
Huntingdon		17 75	22 01
Irvona	3 00		
Kenmore			
Kylertown	3 00		
Lewistown	22 25		
Lick Run			
Little Valley			
Logan's Valley	7 50		
Lost Creek	7 40		
Lower Spruce Creek	7 53		
Lower Tuscarora	8 50		
McVeytown	13 00		
Mann's Choice	1 00		
Mapleton	2 50	1 50	
Middle Tuscarora			
Mifflintown, Westm'r	42 30		
Milesburgh	2 34		
Milroy	7 00		
Moshannon & Snow Shoe	1 51		
Mt. Union	19 30	4 00	
Newton Hamilton	6 00		
Orbisonia	3 80		
Osceola	7 09		
Penfield	4 00		
Peru			
Petersburgh	3 00		
Phillipsburgh	9 48		
Pine Grove	4 82	2 00	
Pine Grove Mills	66		
Port Royal	6 00		
Robertsdale			
Saxton			
Shade Gap			
Shaver's Creek			
Shellsburgh	5 00		
Shirleysburgh	5 00		
Silver Spring	5 00		
Sinking Creek	2 00		
Sinking Valley	13 00		
Spring Creek	55 00		
Spring Mills	1 00		
Spruce Creek			
State College	9 72		
Tyrone	33 01	8 25	75 70
Upper Tuscarora	5 00		
Waterside			
West Kishacoquillas	7 50		
Williamsburgh	27 00		
Winterburn			
Woodland			
Yellow Creek			
	669 18	39 00	224 71

Kittanning.

Apollo	61 00		
Appleby Manor			
Atwood	2 00		
Bethel	1 00		
Bethesda	3 00		
Boiling Spring	2 00		
Brady's Bend			
Centre	3 00		
Cherry Run	9 00		
Cherry Tree	1 00		
Clarksburgh	5 00		
Clinton			
Concord	2 00		
Crooked Creek			
Currie's Run	12 00		
East Union	1 00		
Ebenezer	24 00		
Elder's Ridge	22 50		5 00

	CHRS.	S. S.	W. S.
Elderton	6 00		
Ford City	3 00		
Freeport	16 58		
Gilgal	2 00		
Glade Run	13 50		
Harmony	2 00		
Homer	3 00		
Indiana		70 00	17 00
Jacksonville	7 00		
Kittanning, 1st	72 00		
" 2d			
Leechburgh	20 00		
Mahoning			
Marion		12 00	
Mechanicsburgh			22 50
Middle Creek	1 00		
Midway	2 00		
Miners Run	10 50		
Mt. Pleasant	2 00		
Parker City			
Plumville			
Rayne	1 00		
Rockbridge			
Rural Valley	4 00		
Saltsburgh	38 79	33 12	
Slate Lick	13 00		
Smicksburgh			
Srader's Grove	2 30		
Tunnelton			
Union			
Washington	10 00		
West Glade Run			
West Lebanon	5 00		
Worthington	8 00		
	391 17	115 12	44 50

Lackawanna.

Abington			
Ararat			
Archibald			
Ashley			
Athens	10 00		
Barclay			
Bennett			
Bernice	1 20		
Bethany	2 00		
Bowman's Creek			
Brandt			
Brooklyn	5 00		
Camptown			
Canton			
Carbondale	74 68		50 00
Columbia Cross Ro'ds			
Dimock			
Dundaff			
Dunmore	1 00		
Dushore			
Franklin	1 00		
Gibson			
Great Bend	6 00		
Harmony	37 00		
Hawley	7 00		
Herrick	6 00		
Honesdale	35 24	7 00	40 00
Kingston			15 00
Langclyffe	18 00		
La Porte			
Lebanon			
Lehman			
Liberty	1 00		
Little Meadows			
Mehoopany Creek			
Meshoppen			
Monroeton	8 00		10 00
Montrose	20 00	5 00	30 00
Mt. Pleasant			
Moore's Hill			
Mountain Top			
Nanticoke	2 00		
New Milford			
Newton			
Nicholson	2 89		
North Moreland	1 00		
North Wells	2 00		
Olyphant			
Orwell	1 00		
Petersburgh, Ger			
Pittston	8 96	20 03	
Plains	1 00		
Plymouth	10 00		
Prompton			
Rev. H. Welles			
Rome	2 00		
Rushville	3 00		
Salem			
Scott	2 00		
Scranton, 1st	229 00		30 00
" 2d	195 95	50 00	75 00
" German			
" Green Ridge Av	21 00		10 00
" Providence			
" Washburn St	30 87		20 25
" Westm'ster Mis	1 00		
Shickshinny	5 00		
Silver Lake			
Snowden Memorial			
Springville			
Stella	6 00		
Sterling			
Stevensville	4 00		
Sugar Notch			
Susquehanna Depot	4 00		
Sylvania	1 80		
Terrytown			
Towanda	38 23		50 00
Troy	12 28	10 00	41 00
Tunkhannock	4 00		
Ulster	2 00		
Uniondale	2 00		
Warren			
Waymart			
Wells and Columbia			
West Pittston		4 50	
Wilkes Barre, 1st	136 24		30 00
" Covenant			
" Memorial	50 81		
" Westminster			
" Grant St	5 53		
Wyalusing, 1st	6 00		
" 2d			5 00
Wyoming	9 00		
Wysox			
	1033 68	96 53	406 25

Lehigh.

Allentown	25 00		
Allen Township	5 00		
Ashland			
Audenreid	15 00		
Bangor	6 14		
Beaver Meadow			
Bethlehem, 1st	10 58		
Brainerd	73 71		
Catasauqua, 1st			
" Bridge St		9 00	6 00
Centralia			
Conyngham Valley			
Easton, 1st	101 00		
" Brainerd			
" Olivet			
East Stroudsburg			
Eckley			
Ferndale			
Hazleton	28 70	55 65	10 00
Hokendauqua			
Jamestown			
Leighton			
Lock Ridge, Memri'l	5 00		
Lower Mt. Bethel			
Mahanoy City	9 45		
Mauch Chunk	21 31	25 00	43 75
Middle Smithfield			

	CHRS.	S. S.	W. S.
Mountain			
Pen Argyle			
Port Carbon	5 00		
Portland	3 25		
Pottsville, 1st	20 21		
" 2d	5 20		
Reading, 1st	51 00		22 00
" Washington St	10 00		
" Olivet	15 00		
Sandy Run			
Shawnee	5 00	3 00	
Shenandoah			
Slatington	8 00		
South Bethlehem	14 00		10 00
South Easton	2 60		
Stroudsburg	8 00	3 00	
Summit Hill			
Tamaqua	6 00	5 00	
Upper Lehigh	8 50		
" Mt. Bethel	2 00		
Weatherly	10 00		
White Haven			
Womelsdorf			
Presbyterial Society			
	477 64	110 63	101 75

Northumberland.

Bald Eagle & Nittany	5 58		25 00
Beech Creek	2 00		
Berwick	8 00		
Bethany	2 00		
Bloomsburgh	26 27	19 30	12 00
Briar Creek	1 00		
Buffalo	4 00		
Chillisquaque	6 75		
Derry	2 50		
Elysburgh	1 00		
Emporium			
Great Island			
Grove	53 00		
Hartleton	4 00		2 00
Holland Run			
Jersey Shore	14 00		10 00
Lewisburgh	29 00		7 50
Linden			
Lock Haven			10 00
Lycoming	13 00		
" Centre	4 00		
Mahoning	118 04		5 00
Mifflinburgh	7 00		5 00
Milton	65 00		
Mrs. Mot. Gamble			25 00
Montgomery	9 00		
Montoursville	2 73		
Mooresburgh			
Mount Carmel	14 27		10 00
Muncy	9 00		
New Berlin	4 00		
New Columbia	3 00		
Nitain	1 00		
Northumberland	4 00		
Orangeville	3 00		
Pennsdale			
Raven Creek			
Renovo			
Rohrsburgh			
Rush Creek	1 00		
Shamokin			
" 1st			
Shiloh			
Sunbury	35 00		13 00
Trout Run			
Warrior Run	6 00		
Washington	19 50		
Washingtonville and Derry			
Watsontown	6 76		
Williamsport, 1st	30 00	25 00	2 00
" 2d	15 80		25 00
" 3d			
	529 70	44 00	151 50

Philadelphia.

	CHRS.	S. S.	W. S.
Philadelphia, 1st	56 21	25 00	22 50
" 2d	47 96		
" 3d	24 05	60 00	
" 4th			
" 9th	40 00		
" 10th	276 15		31 35
" African, 1st			
" Atonement			
" Bethany		18 26	
" Calvary	189 73		
" Chambers			
" Clinton St Im'l			
" Evangelical	17 00		
" Grace	11 00		
" Greenaway	5 00		
" Greenwich St	15 00		
" Holland Mem'l			15 00
" Hope Chapel			
" Lombard St Cen	5 00		
" Mariner's	5 00		
" McDowel Mem	14 10		
" Peace, German			
" Point Breeze			
" Scots			
" South	12 00		
" Southwark, 1st			
" Southwestern	8 09		
" Tabernacle	394 88		
" Tabor	66 00	30 57	
" Temple			
" Union			12 00
" Walnut Street	117 03		1 00
" Watchful Circle	20 00	3 62	50 00
" Westminster			
" West Spruce St	263 80		
" Wharton Street			
" Wissinoning	4 00		
" Woodland	272 56	84 32	80 00
" Wylie Mem'l			
	1864 56	241 77	211 85

Philadelphia Central.

Philadelphia, Alex	28 45		
" Arch Street	98 97		
" Beacon			
" Berean			
" Bethesda	28 00		
" Bethlehem	31 00		
" Carmel, Ger.	3 00		
" Central	52 57		
" Cohocksink	99 55	60 95	
" Columbia Ave			
" Corinthian Ave			
" Covenant	10 00		
" Gaston	16 30		
" Green Hill	5 00		
" Hebron Mem'l	3 20		
" Kensington	53 00		
" " 1st			
" Mantua, 2d	16 56		
" Memorial			
" North	6 24		
" North Broad St	84 25		
" North 10th St			
" North'n Lib.1st	16 13		
" Northminster			
" Olivet	94 78	31 98	
" Oxford			
" Paterson Mem'l	8 00		
" Penn Mission			
" Princeton	296 49		
" Richmond	6 00		
" Spring Garden			
" Susquehanna			
" Temple	59 55		10 00
" Tioga			
" Trinity			

	CHRS.	S. S.	W. S.
Philadelphia,			
" West Arch St			50 00
" West Park	2 00		
" York Street			
" Zion, German	2 00		
	1024 04	92 93	60 00

Philadelphia North.

Abington	22 56		10 00
Ann Carmichael			
Ashbourne	13 00		50 00
Ben Salem			
Bridesburg	10 00		
Bristol	10 26		
Carversville	1 84		
Chestnut Hill			45 00
Conshohocken	2 00	2 22	
Darby	5 00		
Disston, Memorial			
Doylestown	40 00	6 39	10 00
Eddington	5 00		
Edge Hill			
Falls of Schuylkill			
Forestville			
Fox Chase	10 00		
Frankford	18 03		
Germantown, 1st	25 00	71 34	22 00
" 2d			
" Market Square	66 14		10 00
" Redeemer	60 70		5 00
" Wakefield	24 90		
Hermon	20 00		
Holmesburg			
Huntingdon Valley	8 00		
Jeffersonville	6 00		
Jenkintown, Grace	12 00		
Langhorne	1 00		
Leidytown			
Leverington	11 00		
Lower Merion	2 00		
Manayunk			10 00
Marrian Square	8 00		
McAllister	2 00		
Morrisville			
Morlborough	3 00		
Mt. Airy	17 00	5 90	
Neshaminy, Warm'r	6 00		
" Warwick	5 09		
New Hope	47 51		
Newton	6 30		
Norristown, 1st	15 00		
" 2d			
" Lorev'le	4 00		
" Central			
Norriton & Provid'e			
New Hope Chapel			
Overbrook	22 00		
Plumbsteadville			
Port Kennedy	1 52		
Pottstown			
Roxborough	5 00		
Springfield	2 00		
Thompson Mem'l	9 00		
Torresdale, Maelester			
S. S. Circle, Miss R			10 00
Memorial			
Washington	2 00		
Y. & A., & Y. P. Br.	10 00		20 00
	737 85	85 85	192 00

Pittsburgh.

Amity	2 00		
Bethany	31 35	5 51	
Bethel	36 50		
Birmingham			
Cannonsburgh, Cent	12 73		45 40
" 1st	19 60		
Centre			
Chartiers	10 00		
Charleroi	6 00		
Concord			
Coal Bluff			2 75
Crafton	10 00	7 00	6 00
Duquesne			
Edgewood	62 00		87 41
Fairview	5 00		4 00
Forest Grove	32 00	7 00	
Finleyville	4 60		19 10
Hazelwood	19 59		
Hebron	27 60		
Homestead	17 00		11 65
Ingram			25 00
Knoxville	19 00		
Lebanon			13 00
Long Island	3 02		
McDonald	27 16		93 13
McKee's Rocks	4 00		2 50
Mansfield	17 01		50 00
Middletown	10 00		
Miller's Run			
Mingo	4 77		
Monongahela City	25 00		15 00
Montours	6 00		
Mount Carmel	2 00		
Mount Olive	7 25		1 00
Mount Pisgah	10 00		
Mount Washington	5 00		
North Branch	3 00		
Oakdale			116 80
Phillipsburg	3 00		
Pittsburgh, 1st	727 82	44 72	83 00
" 2d	6 75		158 00
" 3d	947 47	40 00	177 00
" 4th	50 71	21 55	50
" 6th	93 83		85 50
" 7th	8 41		14 50
" 8th	19 00		
" Covenant			
" Forty-third St	10 00		
" Bellefield	87 50		210 22
" Behm			
" Central	37 51		7 00
" East Liberty	782 54	133 01	525 14
" Grace Memor'l	5 57	2 36	
" Lawrenceville	54 74	31 50	126 50
" Park Ave	80 00		101 12
" Shady Side	421 80	79 37	121 00
Point Breeze	112 50	150 00	201 00
Racoon	60 84	7 35	
Riverdale	20 00		
Sharon	33 99		
Swissvale	53 89	35 00	50 00
Valley	10 00		
Verona			
West Elizabeth	19 00		
Our Place Chapel			10 00
Wilkinsburg	204 71		137 05
Leland	7 00		
Hiland	32 00		5 25
Duquesne	10 00	15 00	
Oakmont	19 25		28 50
Sheridan	4 27		
Morningside	2 75		
	4364 62	579 43	2627 02

Redstone.

Belle Vernon	4 00		
Brownsville	15 00		
Connellsville	50 00	5 34	22 23
Dawson	29 00	8 00	
Dunbar			45 00
Dunlap's Creek	12 00		
Fair Chance			6 00
Fourth District			
Fayette City			
George's Creek	3 50		
Greensboro			
Jefferson			
Jenner			

	CHRS.	S. S.	W. S.
Laurel Hill	38 00		10 50
Leisenring	8 45		
Little Redstone	8 41		
Long Run	10 00		
McClellandtown	3 00		
McKeesport	197 00		50 00
" 2d	5 00		
Mount Pleasant	28 00		
" " Re-union	9 42		
" Vernon			
" Washington			
New Geneva			
New Providence	3 00		
Old Frame	1 50		
Pleasant Unity	3 10		
Rehoboth	8 61		
Round Hill	9 00		
Scottdale	9 98	2 15	
Sewickley	6 00		
Smithfield	1 25		
Somerset			
Spring Hill Furnace			
Tent			
Tyrone			
Uniontown	74 78		45 00
West Newton	33 10		45 00
	571 10	15 49	223 78

Shenango.

Beaver Falls	12 00	22 50	41 50
Center			13 00
Clarksville	18 50	25 19	
Enon	3 00		1 70
Hermon	5 00		
Hopewell			
Leesburgh	4 00		
Little Beaver			12 27
Mahoning			
Moravia	8 00		
Mt. Pleasant	10 00		
Neshannock	10 25		
New Brighton			87 50
New Castle	37 13	15 00	25 00
" 2d	13 00		12 00
Newport			
North Sewickley	1 00		
Petersburgh	6 00		
Princeton			
Pulaski	4 15		3 80
Rich Hill	4 00		1 00
Sharon	15 67		
Sharpsville	4 96		
Slippery Rock	7 25		
Transfer	1 10		
Unity	19 00		
Wampum	4 50		
Westfield	116 00	25 00	6 25
West Middlesex	2 53		1 50
	307 34	87 69	205 52

Washington.

Allen Grove			
Beech Glen			72 00
Bethlehem	2 00		
Burgettstown	11 51	9 02	80 16
Cameron	3 00		
Claysville	15 80		5 00
Cove	4 00		13 30
Cross Creek	68 13		10 00
Cross Roads	6 00		5 00
Dallas	2 00		
East Buffalo	18 39		26 00
Fairview	4 00		
Female Seminary			80 00
Forks of Wheeling	35 00		75 00
Frankfort	5 40		20 00
Hookstown	7 00		
Limestone			
Lower Buffalo	5 00		
Lower Ten Mile			2 72
Mill Creek	6 27		
Moundsville	8 50		
Mt. Olivet			
Mt. Pleasant			
Mt. Prospect			16 00
New Cumberland			8 00
Pigeon Creek	4 50		
Three Springs	2 00		
Unity	1 00		
Upper Buffalo	21 82		141 50
Upper Ten Mile	20 00		
Washington, 1st	296 70		94 02
" 2d	24 00		89 78
" 3d	46 37		
Waynesburgh			45 00
Wellsburgh			10 00
West Alexander	90 00		50 00
West Liberty	3 00		
West Union			
Wheeling, 1st	27 32	10 00	108 80
" 2d	23 59		
" 3d	12 00		15 00
Wolf Run			
	774 30	19 02	827 28

Wellsboro.

Alleghany	1 00		
Antrim	1 00		
Arnot	3 00		
Beecher Island	2 00		
Coudersport			
Covington	4 00		
Elkland and Osceola	5 00		7 10
Fall Brook			
Farmington	2 00		
Kane			
Knoxville	3 00		6 00
Lawrenceville			
Mansfield			2 00
Mount Jewett	3 00		
Tioga			
Wellsboro	36 36		5 00
Presbytere			1 50
	60 36		21 60

Westminster.

Bellevue			8 00
Cedar Grove	5 00		
Centre	12 50	3 50	
Chanceford	6 74		
Chestnut Level			14 00
Christ			
Christiana			
Colerain	5 00		
Columbia	50 02		
Delta	1 00		
Donegal	3 00		
Hopewell			
Lancaster, 1st	18 00		65 00
Lancaster Memorial	2 67		
Leacock	14 15		
Lebanon, 4th Street			
Little Britain	10 00		5 00
Marietta			
Middle Octorara	5 82		
Mount Joy	18 58		
Mount Nebo			
New Harmony	3 50		
Pequea	8 00	5 00	
Pine Grove	12 00		
Slate Ridge	8 00		
Slateville			
Stewartstown	5 00		2 50
Strasburgh			
Union	20 00		49 00

	CHRS.	S. S.	W. S.
Wrightsville	7 00		10 00
York, 1st			25 00
" Calvary	31 33		10 00
" Westminster	4 00		
	251 31	8 50	188 50

Parkersburg.

Bethel	2 00		
Buckhannon			
Burnsville			
Calvary			
Cassville			
Centreville			
Clarksburg	4 00		
Crawford			
Elizabeth			
Fairmount			
French Creek			
Gnatty Creek			
Grafton			
Grantsville			
Hughes River			
Hugh's River	2 00		
Kanawha			
Kingwood			
Lebanon			
Long Reach			
Mannington			
Morgantown	6 00		
Newburgh			
Parkersburgh, 1st	13 34		
Pennsboro			
Pleasant Flats			
Point Pleasant			
Ravenswood	2 00		
Sistersville	2 00		
Spencer	3 00		
Sugar Grove			
Sutton			
Terra Alta	14 00		
Weston			
Winfield			
	48 34		

Synod of South Dakota.

Aberdeen Presbytery.

Aberdeen	10 00		
Andover			
Bangor			
Big Stone			
Brantford		5 00	
Britton			
Castlewood			
Doland			
Ellendale			
Estelline			
Faris			
Forest City			
Frederick			
Gary			
Groton	2 00		
Hillsdale			
Holland, 1st			
Hudson			
Huffton			
Immanuel			
La Foon			
La Grace			
Le Beau			
Leola	2 00		
Ludden, Westmins'r			
Madison	2 00		
Melette			
Mina			
Mound City			
Northville			
Oakes			
Pembroke	1 00		
Pierpont			
Raymond			
Richland			
Rondell			
Roscoe			
Rosedale			
Rugby			
Uniontown			
Warner			
Wilmot			
Zion			
	17 00	5 00	

Black Hills.

Coal Camp			
Fields City			
Hill City			
Hot Springs			
Lone Tree Township			
Oneida	2 65		
Pleasant Valley			
Rapid City			
Sturgis			
Terraville			
Whitewood	1 00		
	3 65		

Central Dakota.

Artesian			
Beulah			
Blunt			
Brookings	5 40		
Canning			
Colman			
Crandon			
Endeavor	2 40		
Fairbank			
Flandreau, 2d	2 50		
Forestburgh			
Hitchcock	3 10		
Howell			
Huron	21 01		
Madison			
Manchester	2 60		
Miller			
Miner			
Okobojo			
Onida			
Pierre			
Rose Hill	3 00		
Rosswell			
St. Lawrence			
Union	3 60		
Volga			
Wentworth			
Wessington			
White	1 37		
Wolsey			
Woonsocket	4 86		
	49 74		

Dakota.

Ascension			
Brown Earth			
Buffalo Lake	2 90		
Cedar			
Flandreau, 1st	1 00		
Good Will	5 74		
Hill			
Long Hollow			
Mayasan	1 50		
Mountain Head	1 00		
Poplar Creek	5 00		
White River			
Wood Lake			
Yankton Agency			
	17 14		

Southern Dakota.

	CHRS.	S. S.	W. S.
Alexandria			
Artesian	5 00		
Bohemian, 1st	1 00		
Bridgewater	7 00		
Canistota	3 00		
Canton	5 25		
Charles Mix Co.			
Dell Rapids			
Ebenezer, German			
Emory, 1st German	4 00		
Frostburg	3 00		
Germantown	3 00		
Harmony			
Hot Springs	3 00		
Hope Chapel			
Kimball			4 11
Lennox, 1st German	4 00		
Miller	2 00		
Mitchell			
Montrose			
Ninnasler	1 00		
Parker	11 00		
Parkston			
Pine Ridge Agency			
Pleasant Prairie			
Rapid City	5 00		
Scotland	1 85		
Sioux Falls	4 00		
Turner Co., German	3 00		
Tyndall			
Union Centre			
White Lake	2 00		
	64 10		4 11

Synod of Tennessee.

Birmingham Presbytery.

Anniston			
Birmingham, Ensley			
Decatur, Westmins'r			
Sheffield			

Holston.

Amity			
Ashville	10 00		
Chuckey Vale			
College Hill	1 00		
Davidson's River			
Elizabethton			
Freedmen's Chapel			
Greenville	11 00		
Jeroldstown			
Johnson City	1 00		
Jonesboro			
Jonesville			
Kingsport	5 75		
Lamar			
Mt. Bethel	2 82		1 00
Mt. Lebanon			
Mt. Olivet			
New Hope	1 00		
New Salem	1 18		
Oakland			
Olivet	1 00		
Reedy Creek			
Reem's Creek			
St. Marks	2 00		
Salem	3 00		
Tabernacle			
Timber Ridge			
Wells			
	39 75		1 00

Kingston.

	CHRS.	S. S.	W. S.
Bethany			
Bethel			
Chattanooga, 2d			
" North Side			
" Park Place			
" Union			
Cross Bridges			
Dayton			
Grassy Cove			
Hornman	5 10		
Huntsville			
Jamestown			
Kismet			
Mt. Tabor			
New River			
Piney Falls			
Pleasant Union	2 00		
Rockwood			
Salem			
South Pittsburg			
Spring City			
Wartburg			
	7 10		

Union.

Baker's Creek			
Bellaire	1 00		
Bethel			
Caledonia	2 00		
Calvary	7 00		
Centennial			
Clover Hill			
Cloyd's Creek			
Erin			
Eusebia	2 00		
Forest Hill			
Hebron			
Hopewell	1 00		
Knoxville, 2d	23 15		
" 4th	22 65		5 15
Madisonville	34		
Maryville, 2d	3 00		
Mt. Zion	2 00		
New Market	4 00		5 00
New Prospect			
New Providence	15 17		
New Salem			23 00
Riverdale			
Rockford	1 00		2 00
St. Luke's			
St. Paul's	1 00		
Shannondale	6 50		5 00
Shiloh	5 00		
Spring Place	2 00		
Taber			
Unitia			
Washington			
Westminster			
Miscellaneous			5 00
	98 81		45 15

Synod of Texas.

Austin Presbytery.

Austin, Madison Sq.	2 00		
Austin, 1st	32 30		5 00
Bethel			
Brenham			
Brownwood			
Coleman			
Eagle Pass			
El Paso			
Fort Davis	6 25		
Galveston, German			
Georgetown	2 50		

	CHRS.	S. S.	W. S.
Goldthwaite			
Kerrville			
Lampasas			
Mason			
Menardville			
Milburn			
New Orleans, Ger.			
" Immanuel			
Paint Rock			
Pearsall			
Pecan Valley			
San Angelo			
San Antonio, Madi'n Square	3 00		
Sipe Springs			
Taylor			
	46 05		5 00

North Texas.

Adora			
Benjamin			
Bowie			
Chapel Hill			
Denison			
Gainesville			
Henrietta	2 00		
Jacksboro			
Leonard			
Mobeetie			
North Texas	2 00		
Saint Joe			
Seymour			
Springtown			
Throckmorton			
Valley Creek			
Vernon			
Wichita Falls			
	4 00		

Trinity.

Albany			1 00
Alvarado			
Baird	1 00		
Bosque			
Breckenridge			
Cisco			
Clear Fork			
Dallas, 2d	1 03		
" Exp. Park	2 00		
" German			
Glen Rose	1 00		
Granbury			
Lone Cottonwood			
Millsap			
Stephenville			
Terrell			
Thorp's Spring			
Waskon			
Weatherford			
Windham			
Friend			5 00
	5 03		6 00

Synod of Utah.

Montana Presbytery.

Anaconda			
Boulder			
Bozeman	21 70		
Butte City			
Corvallis			
Deer Lodge	16 90		
Dillon			
Fort Benton			
Grantsdale			
Great Falls			
Hamilton			
Helena, 1st	34 50		
" 2d			
Katispele	5 00		
Miles City			
Missoula	3 00		
Philbrook			
Phillipsburg	6 70	2 45	
Spring Hill			
Stevensville			
Timberline			
Victor			
White Sulph'r Spri's			
Wickes			
	87 80	2 45	

Utah.

American Fork	1 15		
Corrine			
Ephraim	3 00	2 00	
Evanston			
Hyrum, Emanuel	4 00		
Kaysville	4 00		
Logan			3 43
Manti	3 00	3 00	
Mt. Pleasant	5 00		
Mendon	1 90		
Nephi	1 60		
Ogden			
Parowan			
Payson			
Richfield	5 00		
Richmond	1 00		
Salt Lake City, 1st			
Silver Reef			
Smithfield, Central			
Springville			
	28 75	5 00	3 43

Wood River.

Bellevue			
Boise City	1 00		
Caldwell			
Franklin, Centenni'l			
Hailey			
Malad			
Montpelier			
Mempa	3 00		
Richmond			1 00
	4 00		1 00

Synod of Washington.

Alaska Presbytery.

Hoonah (native)			
" "			
" "			
Haines			
Presbyterian (native)			
" "			
" "			
Presbyterian	40		
Sitka	3 00		
	3 40		

Olympia.

Aberdeen	1 75		
Ainslie			
Artondale			
Calvary			

	CHRS.	S. S.	W. S.
Carbonado			
Chehalis			
" Indian			
Cosmopolis			
Castle Rock			
Centralia			
Edison			
Freeport			
Fourth Plain			
Gig Harbor			
Hoquiam			
Kelso			
Lacannos			20 00
Misqually, Indian			
Montesano			
Mud Bay, Indian			
Olympia	1 50		5 50
Puyallup	1 00		
" Indian			
Rosedale			
Ridgefield	2 00		
South Bend			
South Union			
St. John's			
Stella			
Tacoma			
" 2d			
" Westm'ter			
Toledo	1 00		
Tenino			
Vancouver			6 50
Wilkeson			
Woodland	3 00		
Wynoche			
	10 25		32 00

Puget Sound.

Blaine			
Ballard			
Bellingham Bay			
Bethany			
Calvary			
Cedar Grove			
Deming			
Dungenness			
Ellensburg			
Everett			
"			
Fairhaven			
Kent			
Lake Union			
Lopez			
Lynden			
Mt. Pisgah			
Nooksack			
" City			
North Yakima			
Port Hadlock			
" Townsend Bay			
" "			
Renton			
San Juan			
Seattle, 1st	159 85		10 00
" 2d			
Sedro			
Snohomish			
Spring Lake Valley			
Sumner			
Welsh			
Westminster			
Whatcom, Westm't'r			
White River	1 00		
Woolley			
	160 85		10 00

Spokane.

Centenary	5 00		
Cœur d'Alene			
Cortland	1 00		
Davenport			
Egypt			
Grand Coulee	1 00		
Kettle Falls			
Minnie Falls			
Post Falls			
Rathdrum	15 00		
Rockford			
Spokane			
" River			
Waterville	1 00		
Wellpinnit			
Westminster			
	23 00		

Walla Walla.

Kamiah	1 50		
" 2d			
Kendrick			
Lapwai			
Lewiston			
Meadow Creek			
Moscow, 1st			
North Fork			
Prescott, 1st			
Starbuck			
Walla Walla, 1st			
Waitsburg, 1st			
	1 50		

Synod of Wisconsin.

Chippewa Presbytery.

Ashland			
Baldwin			
Barron			
Bayfield			
Big River			
Cadotte	2 00		
Chetek			
Chippewa Falls	5 00		
Dorchester			
Eau Claire	5 00		
Hartland			
Hudson	5 00	5 00	
Hurley			
Maiden Rock			
Mindoro			
Odanah			
Phillips	10 00		
Rice Lake			
Superior			
West Superior	7 00		
	34 00	5 00	

La Crosse.

Amsterdam			
Bangor			
Black River Falls			
Galesville			
Hixton			
Independence			
La Crosse, 1st	3 83	4 11	
La Crosse, North			
Lewis Valley			
Mauston, German			
Neillsville	2 40		
North Bend			
Salem			
Greenwood	3 00		
	9 23	4 11	

Lake Superior.

Bessemer			
Calumet	5 00		
Davis			
Detour			

	CHRS.	S. S.	W. S.
Escanaba			
Florence			
Ford River			2 00
Gladstone			
Iron Mountain			8 00
" River	50		
Ironwood			
Ishpeming	7 00		10 00
Lakefield			
Manistique	11 66		
Marinette			45 00
Marquette	179 98		
Menominee	26 52		
Negaunee			
Newberry	6 00		
Oconto			
" French			
Ontonagan			
Pickford			
St. Ignace	3 02		
Sault Ste. Marie			
Stalwart			
Stambaugh			
	239 68		65 00

Madison.

Baraboo	10 00		10 00
Belleville			
Beloit, 1st	5 00		
" German			
Brodhead			
Cambria			
Christ Church	33 84		
Columbus			
Cottage Grove	2 00		
Dayton			
Dodgeville			
Fancy Creek			
Hazel Green			
Highland			
Hurricane			
Janesville	15 53		
Kilbourne City			
Lancaster			
Liberty			
Lima			
Lodi	6 50		
Lowville			
Madison, 1st			
" German	3 00		
Marion			
Middleton			
Monroe Point			
Mrs. Giddings			25 00
Oregon			
Pardeville			
Platville, German			
Pleasantville	1 00		
Portage			
Poynette			
Prairie du Sac	9 00		
Pulaski, German			
Reedsburg	3 00		
Richland Centre	4 00		
Rockville			
Rosedale			
St. Paul	1 00		
Sun Prairie			
Verona			
Waunakee			
	93 91		35 00

Milwaukee.

	CHRS.	S. S.	W. S.
Alto Holland			
Assembly	8 00		
Barton			
Beaver Dam, 1st	11 00		
" Assembly			
Bristol			
Cambridge			5 00
Cato			
Cedar Grove	5 00		
Delafield			
Horicon			
Juneau			
Manitowoc	4 58		
Milwaukee, Calvary	51 72		
" Grace			
" Holland	3 00		
" Immanuel	106 87		
" Perseverance			
Oostburg			
Ottawa			
Pike Grove			
Racine	54 37		20 00
Richfield	2 00		
Somers	5 80		
Stonebank			
Waukesha	14 44		
West Granville	4 00		
Westminster	4 00		
Wheatland, German	2 00		
	276 88		25 00

Winnebago.

Appleton, Memorial			
Auburndale			
Badger			
Bay Settlement			
Buffalo			
Crandon			
Depere	8 00		
Fond du Lac			
Fort Howard			
Florence	23 76		
Fremont			
Green Bay, French			
Hope			
Marshfield	3 00		
Merrill			
Montello			
Nasonville			
Neenah	27 14		
Oak Grove			5 00
Oconto, French	17 68		
Omro			
Oskosh	21 50		
Oxford			
Packwaukee			
Preston	6 00		
Robinsonville, Fr'ch			
Rural			
Shawano	3 00		
Sherry			
St. Sauveur, French			
Stevens Point	5 82		
Stockbridge, Indian			
Wausau	61 70		
Wequioek			
Westfield	10 00		
West Merrill			10 00
Weyauwega	68		
Winneconne	5 20		
	193 48		15 00

MISCELLANEOUS RECEIPTS.

Rev. R. G. Moore	$ 5 00
W. L. Tarbet and wife	1 20
W. C. Kuhn, State College	15 00
Mrs. L. Chandler, Detroit, Mich	140 00
Jos. H. Beck, Troy, Iowa	5 00
Capt. T. W. Patton	100 00
Mission Inquiry	2 95
W. M. Millinger, Warren, Ohio	2 00
Self, Des Moines, Iowa	5 00
Theological Seminary, N. J	18 13
C. Penn'a	8 00
James Snyder, Morrisson, Ill	50 00
Wm. T. Bartle, Cromwell, Iowa	5 00
Jno. N. Drake, Brockport, N. Y	29 00
Mrs. T. L. Kennedy, Shenango, Pa	20 00
Manhattan Life Insurance Co	34 00
T. & M., Chicago, Ill	4 50
J. W. S., Degraff, Ohio	10 00
Thomas Cooper, No. 3 N. Front St., Philadelphia, Penn'a	5 00
P. Birrel, Jr., No. 53 Griswold St., Detroit, Mich	15 00
James Reed, North Benton, Ohio	500 00
Eliza Hartford, No. 142 N. 7th St., Steubenville, Ohio	40 00
Chas. F. Edwards, Peoria, Ill	1 00
Mrs. Robert Ferguson, No. 245 Lenox St., New York	25 00
Rev. L. B. Crittenden	2 00
Mrs. M. A. Chaner, Green St., Philadelphia, Pa	11 25
Mr. F. G. Cook, Oxford, Ohio	1 00
Mrs. Myron Phelps, Lewistown, Ill	50 00
Dr. Alexander Guy, Oxford, Ohio	300 00
"A Friend," New York	2 00
Mary Allen Seminary, Church, Texas	27 85
Miss Mary Vogt, Tonawanda, N. Y	60 00
Mrs. W. W. Spence, Baltimore, Md	100 00
James T. Imley, Hamilton, Ohio	5 00
"C. Penn'a,"	8 00
Two Sisters, Katonah, N. Y	20 00
Rev. W. L. Tarbet and wife, Springfield, Ill	2 40
S. W. Baile, Mingo, Ohio	5 49
J. B. Davidson, Newville, Pa	15 00
C. E. Lyon, Ebenezer Church	71
C. D. Green, Dalton, Ga	1 00
George T. Valentyne, Argyle, Minn	5 00
W. R. J., New Brunswick, N. J	20 00
E. R. Moore, St. Paul, Minn	10 00
Wm. M. Findlay, Altoona, Pa	20 00
"J. W. M.," Pittsburg, Pa	300 00
Miss Elizabeth H. Boardman, Mayesville, Tenn	1 00
"C. Penn'a,"	8 00
Miss Mary E. Palmer, New Brighton	3 45
W. R. J., New Jersey	40 00
Rev. H. Bushnell, Columbus, Ohio	5 00
"M. C. D.," Baltimore, Md	5 00
"T. & M.," Chicago, Ill	4 50
Mrs. W. W. Spence, Baltimore, Md.	100 00
Mrs. A. H. Kellogg, Ableman, Wisconsin	5 00
Mrs. Anna S. Butler, Indianapolis, Ind	45 00
Per Wylie Homar, Ind. Ty	1 10
"C. Penn'a,"	8 00
Rev. W. L. Tarbet and wife, Springfield, Ill	1 20
Rev. J. S. Craig, Noblesville, Ind	5 00
"A Friend," Conneautville, Pa	5 00
Prof. W. E. Wilder, Greenville, Ill	5 00
"A Friend," Harrison, Ohio	40 00
G. W. Fisher and wife, Neoga, Ill	2 50
Rev. W. L. Tarbet and wife, Springfield, Ill	2 40
"C. Penn'a.,"	8 00
"A. J. Gere," Hallstead, Pa	1 00
"E. N. D." Fond du Lac, Wisconsin	2 00
"H. Lyman," Cortland, N. Y	10 00
Presbyterial Society. Erie, Pa	5 00
"W. M. S.," Lima, Ind	16 00
Mrs. Mary C. Thaw, Pittsburgh, Pa	50 00
S. P. Harbison, Pittsburgh, Pa	119 50
E. Sterling Ely, Buffalo, N. Y	100 00
"C. Penn'a,"	8 00
"C. Penn'a,"	8 00
Rev. W. L. Tarbet and wife, Springfield, Ill	1 20
J. H. Conant, Chester, Ill	10 00
James T. Imley, Hamilton, Ohio	5 00
Mrs. Harriet G. Curry, Pittsburgh, Pa	20 00
Wylie Homer, Grant, I, T	1 00
J. D. Thompson, E. Los Angelos, California	400 00
"A. W.," Ohio	5 00
"T. & M.," Chicago, Ill	4 50
Miss M. B. Campbell, Uniontown, Pa	5 00
"A Friend," Poughkeepsie, New York	100 00
Miss Martha Graham, Afton, N. Y	2 00
John Updegraff, Fort Palmer, Pa	100 00
L. P. S., Cambridge, Mass	250 00
J. B. North, Tallula, Ill	35
A. P. Thompson, Philadelphia, Pa	5 00
Rev. W. L. Tarbet and wife, Springfield, Ill	2 40
"C. Penn'a,"	8 00
Rev. D. A. Wallace, Pontiac, Ill	50
Mrs. L. G. Chandler, Detroit, Mich	140 00
Miss Mary A. Crissman, Longmont, Col	50 00
Harriet J. Baird Huey, Philadelphia, Pa	24 00
"A Friend," Princeton, N. J	100 00
Elizabeth A. Cummins, Bellaire, O.	20 00
"A Friend," Moline, Ill	3 00
Miss Patterson, Greentree, Pa	5 00
Alexander Guy, Oxford, Ohio	20 00
Rev. H. H. Wells and family, Kingston, Pa	25 00
W. B. Jacobs, Chicago, Ill	25 00
"A. Staurt," Centralia, Ill	2 50
"P.," Chicago, Ill	50 00
S. J. Barnett, Delta, Pa	5 00
"F. F."	3 00
Cash, Washington, D. C	1 00
Mrs. Isabella Brown	100 00
Rev. G. T. Crossman and wife, Longmont, Colo	15 00
A Widow, Scranton, Pa	5 00
"C.," Pennsylvania	8 00
Rev. H. T. Scnool, Big Flats, N. Y.	6 00
"A Friend"	5 00
Capt. Alex. B. McGowan, 12th U. S. Infantry	10 00
Rev. J. G. Souzean	5 00
Miss Mollie Clements	5 00
John G. Stephenson, Esq., Pittsburgh, Pa	100 00
Miss E. M. E., Albany, N. Y	10 00
Miss Caroline Van Voorihas	14 00
Cash	500 00
"J. C. A.," Washington, D. C	5 00
P. N. J., Elizabeth, N. J	50 00
B. O. Williams, Martins Ferry	5 00
T. W. Woodward, Mankato, Minn.	25 00
William Sangree	5 00
Miss E. A. Darlington, Pittsburgh, Pa	50 00

Mrs. S. C. Adams, Steubenville, O.	5 00
Chas. Young, Campbell Hall, N. Y.	25 00
F. T. Janeway, New York	300 00
H. Lyman, Binghamton, N. Y.	10 00
Cash	25 00
W. A. Hope	10 00
"C. Penn'a"	8 00
Rev. W. L. Tarbet and wife, Springfield, Ill.	1 20
Rev. W. H. Robinson	10 00
Mrs. Mary S. Eichbaum	15 00
G. W. M., Dayton, Pa.	5 00
Miss Mary Moutfort, Buffalo, Pa.	20 00
Cash	1 00
McG., Mt. Pleasant, O.	1 00
J. S. Craig, Noblesville, Ind.	5 00
Mr. and Mrs. A. D. Ellis, Blissfields, Mich.	50 00
Miss M. H. Cross, New Vermont, N. J.	90 00
Mrs. Cyrus Dickson, Monticello, N. J.	50 00
H. L. J., Williamstown, N. J.	20 00
1st Thomas, Birmingham, Ala.	2 00
Miss Torry	1 50
"C. Penn'a,"	16 00
Rev. W. L. Tarbet and wife, Springfield, Ill.	2 40
Rev. A. M. Lowry, Lehigh, Pa.	5 00
"H. T. F."	5 00
S. F., Franklin St.	3 00
James Lavender, Gilmore, Ia.	5 00
Mrs. M. J. Quigley and daughter.	1 00
Joe Horne, New York	5 00
S. A. Bogota	3 00
F. and M., Chicago, Ill.	4 50
J. H. Edwards, Park Ave., N. Y.	4 00
Rev. W. B. Carr, Latrobe, Pa.	5 00
J. W. M., Pittsburgh, Pa.	50 00
A Steward	3 00
S. B. Harbison, Pittsburgh, Pa.	100 00
Mrs. Howard Snapp, Joliet, Ill.	5 00
Robert Housten, Olivesburg, O.	100 00
California	1,400 00
Mrs. Sophia R. Hines, Peoria, Ill.	5 00
Mrs. Flora S. Matthews, Cleveland, O.	200 00
Miss F. Best, Barre Centre, N. J.	1 38
Thomas Marshall, Chicago, Ill.	10 00
James Coleman, Carlisle, Pa.	6 00
W. E. Knight, Colfax, Ia.	2 00
Cash, Brooklyn, Ia.	5 00
Mrs. H. M. Blanchard, Florida.	5 00
Mr. and Mrs. J. W. Ray, Lake City, Minn	10 00
Wm. R. Thompson, Pittsburgh, Pa	75 00
"A. W. W."	5 00
"H.," Philadelphia, Pa.	5 00
Louis R. Fox, Philadelphia, Pa.	25 00
Mary Smith Fox, Philadelphia, Pa.	25 00
Rev. T. L. Sexton, D. D., and wife, Seward, Neb.	10 00
John Mains, Newark, N. J.	4 00
James Manla	3 00
Rev. H. B. Love and wife, Galapolis	3 00
Public School Fund, Ebenezer, S. C.	35 00
George Patterson, Jersey City, N. J	5 00
Rev. A. J. Waugh, Cleveland Ohio	2 50
Miss H. S. Sweezy, Amityville, N. Y.	50
B. O. Wade, Monmouth, N. J.	1 00
Thomas Cooper, Philadelphia, Pa.	10 00
J. T. Godfrey, Pulaski, Pa	10 00
1st Oklahomo, Chickasaw, O. T.	5 00
Misses Lizzie and Maria McCune, Mt. Carmel, Pittsburgh, Pa	12 00
W. J. Palm, Tracy, Minn.	8 00
Rev. George S. Sleeper, Gastonia, N. C	1 00
Jennet Lee, Hanover, Ind.	20 00
Miss Anna V. Publes, Hollins, Va	10 00
Rev. W. J. Kerr, Mooresburg, Pa.	1 00
Mrs. T. D. Warner, Lima, N. Y.	2 00
Mrs S. D. Whaley, Riverhead, N. Y.	10 00
James Speer, Joliet, Ill.	45 00
Miss Kate Cloverport, Joliet, Ill.	12 50
Mrs. S. L. Carson, Hendersonville, N. C.	2 45

LEGACIES.

Mrs. Hannah H. Foster, deceased, late of Mahopac Falls, N. Y.	$ 10 00
John McConnell, deceased, Rock Island, Ill.	424 60
Thomas Steele, deceased late of Booneville, Ohio	256 00
Bequest of Mrs. Cynthia M. Chubb ck, Chester Co., Pa.	25 00
Nancy Riddle, deceased, Cincinnati, Ohio.	916 67
Alexander Jordon, deceased, Kittanning, Pa.	397 15
Legacy of J. H. Dinsmore, late of Washington Co., Pa.	14,697 41
From Margaret Boardman's Estate	1,024 26
Estate of Alice T. Kerr, deceased, N. Y.	9,205 00
Estate of Alice T. White, Camden, N. J.	100 00
Estate of Amelia Kerr	3,000 00
Legacy of Mrs. Sarah A. French, Buffalo, N. Y.	200 00
Estate of Mrs. Laura McGreagor, New York	50 00
Estate of Mrs. Bradley, Syracuse, N. Y.	2,000 00
Estate of Mrs. Elis Stockton, Canonsburg, Pa.	4,750 00
Estate of Thos. Steele, Bourneville, Ohio	318 64

APPENDIX.

Ninth Annual Report of the Freedmen's Department

—OF THE—

WOMAN'S EXECUTIVE COMMITTEE OF HOME MISSIONS.

In presenting our Ninth Annual Report, we would gratefully record God's continued goodness in blessing the work, and, at the same time, acknowledge with deep humiliation our failure to meet the demands caused by its growth.

Thirteen hundred and twelve societies have contributed this year, which is one hundred and five more than during any previous one. At no time have so many letters been received by this department, expressing deep sympathy in our work, as during February and March, when it was feared the year would close with a very large deficit. That these fears were not groundless is shown by the fact that there was received during March, and up to the time the Treasurer closed his books, but $4,000 less than during the preceding eleven months.

The Treasurer of the Board has received through the Woman's Executive Committee the past year, $37,801.29. Of this, $2,369 was contributed by Sunday Schools, and from Women's Societies direct, $570, making a total from Woman's Executiue Committee and Women's Societies of $38,371.29, which is $7,006.56 less than was received the previous year. This decrease is, perhaps, partly due to the *very special* effort made for building during that year. When compared with our report for 1891, we find a slight advance

of $603.26, yet, when we remember the increase of wealth and numbers in our church since that time, we cannot count this a growth.

The money given has supported thirty-one teachers in twelve schools, and has kept three hundred promising pupils in school, who, otherwise, would have grown up in ignorance. These scholarships have been distributed in eight States and one Territory. Aid has been given in building, repairing and furnishing seventeen school buildings.

It is impossible to make a complete report of the box work, as it has not yet been reduced to a system. One hundred and forty-four boxes and barrels have been reported, which were valued at $6,733.14, and fifteen others of which no value was given. Doubtless many others were sent, as societies were informed that the unusual severity of the season was causing unusual suffering.

The year has been a marked one in several ways. The unprecedented cold affected the numbers in our parochial schools; the poorly-clad children could not venture out when, even in their homes, there were instances of persons freezing to death. On the other hand, our boarding schools have been filled, and the number of these schools has been increased. Mary Holmes Seminary at Jackson, Miss., was dedicated in September with impressive ceremonies. The building has been crowded ever since with pupils, the greater part of whom are self-supporting. So crowded are they that, even now, plans are being made for an addition. This is the first and only work of our Church in Mississippi.

After the long delay, Ingleside Seminary at Burkeville, Va., was dedicated in October. Perhaps, in no school, does the faithful work done by parochial teachers show to better advantage than here. A very large majority of the girls have been trained in these schools and are members of our Church. The Christian character of these girls is a great comfort to the teachers and a blessing to the school.

A boarding department has been added to the Richard Allen Institute at Pine Bluff, Ark., and the first boarders were received

in October. It is hoped this department will add much to the usefulness of the school.

A building, surrounded by pleasant grounds, was purchased at Beaufort, S. C., to accommodate boarders connected with our school at that place. The Board, at a recent meeting, decided that this building should be for boys alone. Biddle University has, heretofore, been the only school under the care of the Board which is exclusively for young men and boys.

Contributions have also been made to the work at Anderson, S. C.

The women of the Boston Presbyterial Society became interested in the "Mountain Blacks," and, with the sanction of the Board, opened a school at Nebo, N. C. It was doing a most hopeful work among the Negroes, when it was suddenly brought to an end by lawless men destroying the school building and driving away the teachers. Surely God will yet make the "wrath of man to praise Him," and the remainder of wrath He will restrain. This is the new work of the year which has been aided by Women's Societies.

The interest in that formerly established continues. In Virginia, besides Ingleside Seminary, Nottaway C. H. and Danville have been remembered by the women of the Church. In North Carolina, Biddle University, with its increased number of students, still receives some scholarships from our societies. Scotia, with its two hundred and ninety-six scholars, is strongly entrenched in the affection of its Northern friends. Albion Academy, Lumberton and Mary Potter School have come in for a share in gifts for their work. The last named and youngest of these schools has a warm place in the hearts of the friends of the now sainted Mrs. Mary Potter, for whom the school is named. In South Carolina, Brainerd, Beaufort, Immanuel and Ferguson have not been forgotten. In Georgia, Haines Normal and Industrial School still receives the warm sympathy and support of friends. In Texas, Mary Allen Seminary continues its good work, and receives scholarships from the women of the North. In Arkansas, Richard Allen

Institute, Cotton Plant and Monticello have been remembered. In Tennessee, Swift Memorial has claimed the attention and received gifts from those who believe in the future of the Negro. In the Indian Territory the children of the former slaves of the Indians have not been forgotten, and the Oak Hill School has received scholarships, so that thirty girls are now receiving careful training in that Christian home. Increased attention is being given to industrial training in all of our schools, thus providing a way by which the wants created by education can be legitimately supplied.

These money gifts were not the only expressions of sympathy. Who can estimate the value of the boxes in adding to the comfort to these and many others of our schools? Time would fail to tell of Amelia, Jetersville, Hendersonville, Louisburg, Good-Will, Ebenezer, Sumter, Dorchester, Caddo, Pittsburg Mission, Lukfata, and many others that were enabled to resist the cold and share in the good cheer contained in the numerous Christmas boxes.

Although there is much that is cheering, the work is far from being accomplished. We have scarcely touched it. A very dark picture could be drawn of the mass of Negroes in the South which would be true, but enough has been done to show how to relieve this darkness. A Christian education, under God, is the power to elevate this race as it has our own. Schools already established should be made as effective as possible. Dr. Haygood wisely says: "Nothing is so wasteful as the parsimony that does not spend enough to accomplish its purpose." The number of scholars at Ingleside might be almost doubled by adding the wing called for by the plan, for which the brick is upon the ground, and this without any additional expense for teachers. No one who has visited Brainerd Institute, Chester, S. C., can fail to see the great disadvantage under which teachers and pupils labor for want of proper accommodations. The same is true of Swift Memorial, Tenn. In many places it would be true economy to use paint for the preservation of chapel school-houses. With the sanction of the Board, the Societies will be called upon for these things, together with scholarships and salaries.

With what words can we record our estimate of the great loss to the work in the death of our honored Secretary, Rev. Dr. R. H. Allen? His winters spent among the Churches not only stimulated them to greater activity, but the Societies also. We feel that part of the deficit in our department is owing to the fact that the voice which so eloquently pleaded the cause of the Negro has been hushed in the grave. His words of encouragement and generous sympathy with all our efforts, feeble though they were, will long be remembered. His work is finished, and now, with many of the colored people for whom he labored and prayed, he is ever with the Lord. May we all learn the lesson taught by his life and death. The work laid down by Dr. Allen has been placed in the hands of a worthy successor, Dr. E. P. Cowan, whose hearty sympathy with all efforts to increase and make more effective the work among the Negroes promises well for the future.

Carlyle calls "The present time—youngest born of eternity, child and heir of all the past times with their good and evil, and parent of all the future," and says: "To know it and what it bids us do, is ever the sum of knowledge for all of us." A greater than Carlyle says: "As we have therefore opportunity, let us do good unto all men;" and one in whom all knowledge dwelt, said: "I must work the works of Him that sent me while it is day."

Respectfully submitted,

MRS. C. E. COULTER.